

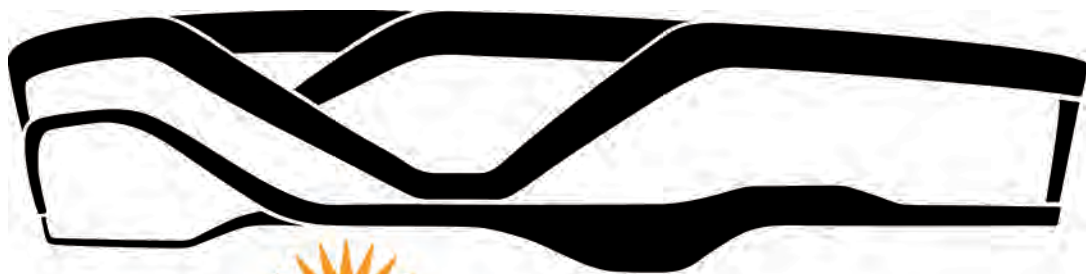

ALLEGIANT STADIUM

Monthly Report - August 2019

allegiant stadium



 **allegiant stadium**



LV Stadium Events Company, LLC

September 30, 2019

Mr. Steve Hill
Chairman
Las Vegas Stadium Authority
c/o Applied Analysis
6385 S. Rainbow Blvd, Ste 105
Las Vegas, NV 89118

Dear Mr. Hill:

Enclosed is StadCo's monthly Project Status Report covering the development of **allegiant stadium**.

You will notice from the enclosed schedule that the construction remains on target for Substantial Completion on July 31, 2020.

The Project also remains within its budget. With the StadCo/Raiders contribution of \$90 million recently added to the sources, we have begun further Stadium enhancements which were not part of the original Project scope.

Through the current funding disbursement we have spent more than \$1.1 billion. Of this, the public sector contribution represents 37% with StadCo and the Raiders supplying the remaining 63%.

Local and SBE contracting continue to significantly outperform their established goals.

In addition to exceeding our contracting goals, we continue to be well above our workforce diversity goal of 38% minority and women participation. More than 60% of the nearly 3 million recorded workforce hours have been filled by minority and female workers.

Sincerely,

A handwritten signature in blue ink, appearing to read "Don C. Webb", written over a white rectangular background.

Don C. Webb
Chief Operating Officer



Photo Property of Raiders



Photo Property of Raiders



TABLE OF CONTENTS

Certification	1
Project Budget	2
Status of Design Planning	3
Permit Tracker	4
Project Schedule	5
Compliance / SBE	7
Workforce Utilization	51
Additional Information / Updates	55

CERTIFICATION

Pursuant to Article 8, Section 8.1 of the Development Agreement between Clark County Stadium Authority and LV Stadium Events Company, LLC dated March 28, 2018, I hereby certify that the information contained within this *"Project Status Report"* is true and accurate to the best of my knowledge.

Sincerely,

Don C. Webb
Chief Operating Officer
LV Stadium Events Company, LLC

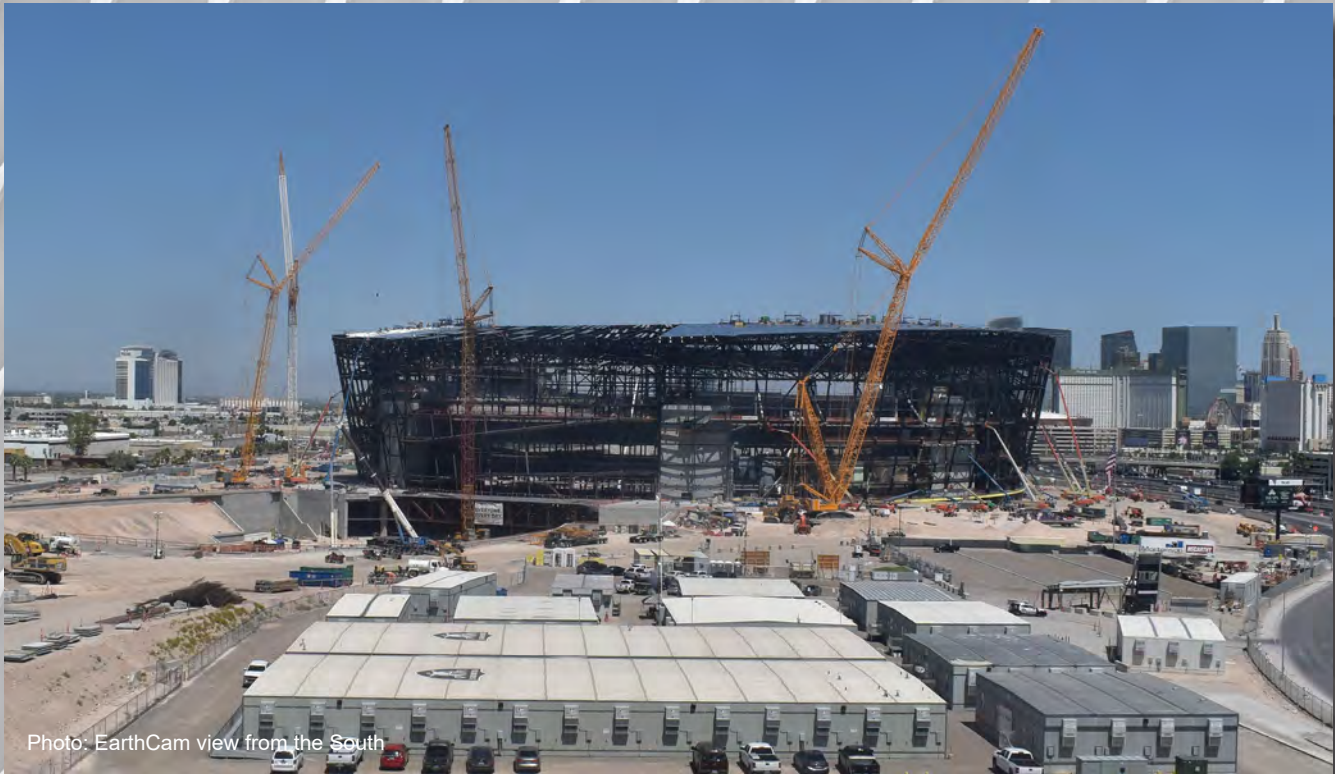



Photo: EarthCam view from the South

Stadium Project Budget Report

	Initial Budget	Adjustments	Revised Budget	Total Expended		Balance	
Raiders Equity Contribution [1]	\$850,000,000	\$170,000,000	\$1,020,000,000	\$596,135,904	58%	\$423,864,096	42%
Raiders NFL G-4 Contribution [2]	\$200,000,000	\$0	\$200,000,000	\$103,973,433	52%	\$96,026,567	48%
Clark County Bond Proceeds & Room Tax Pay-Go	\$750,000,000	\$0	\$750,000,000	\$417,927,000	56%	\$332,073,000	44%
Raiders Third-Party Contribution	\$0	\$0	\$0	\$0	0%	\$0	100%
Total Stadium Development Sources	\$1,800,000,000	\$170,000,000	\$1,970,000,000	\$1,118,036,337	57%	\$851,963,663	43%
Stadium Land Acquisition	\$77,780,128	\$12,975	\$77,793,103	\$77,793,103	100%	\$0	0%
Stadium Construction	\$1,334,455,080	\$70,963,204	\$1,405,418,284	\$801,855,018	57%	\$603,563,266	43%
Stadium Furniture, Fixtures & Equipment	\$122,854,543	\$34,455,325	\$157,309,868	\$11,443,515	7%	\$145,866,353	93%
Stadium Design, Engineering & Soft Costs	\$233,852,243	\$7,068,496	\$240,920,739	\$178,068,446	74%	\$62,852,293	26%
Stadium Utility & Infrastructure Costs	\$31,058,006	-\$2,500,000	\$28,558,006	\$11,322,057	40%	\$17,235,949	60%
Premium Seating & Marketing Program	\$0	\$60,000,000	\$60,000,000	\$37,554,198	63%	\$22,445,802	37%
Total Stadium Development Uses	\$1,800,000,000	\$170,000,000	\$1,970,000,000	\$1,118,036,337	57%	\$851,963,663	43%

[1] Includes closed construction debt financing pursuant to Senate Bill 1 (2016 Special Session), Section 36.1(e)(2). Raiders Equity Contribution, above, includes \$40 million in PSL sales used to fund Premium Seating & Marketing Programs.

[2] Includes approved NFL financing through the G-4 loan program of the NFL.

Excludes:

Off-Site Parking and Parking Shuttle Transportation System Development

Training Center and Team Headquarters Development

The accompanying notes to the financial report, above, are integral to this presentation and should be consulted when reviewing its contents



Summary Notes:

- 1) "Initial Budget" is as of March 17, 2018
- 2) "Revised Budget" reflects adjustments under consideration & does not include all costs borne solely by StadCo or the Raiders such as costs of developing the team headquarters and training facilities
- 3) "Expended" is based upon actual costs & accrual estimates booked, including retention amounts withheld, as of September 14, 2019
- 4) "Expended" excludes certain predevelopment costs recovered through bond proceeds at closing
- 5) Excludes StadCo or Raiders payroll costs, legal & similar administrative expenses incidental to Stadium development but borne solely by StadCo or Raiders
- 6) Excludes NFL Relocation Fee
- 7) Excludes Temporary Venue Costs
- 8) Excludes certain costs associated with financing and transactional expenses borne by the Raiders
- 9) Actual Balance on individual Sources may vary from that shown above since certain sources are funded on a reimbursable, rather than advance, basis
- 10) Projections are based upon assumptions and information received from others and therefore actual results may vary and the variations may be material

STATUS OF DESIGN PLANNING

HNTB has completed the revisions to the layout of the magnetometers (based on the larger of two magnetometer units under consideration) at each of the five gates. As a part of this task, all gates, fences, canopy columns, and canopy coverage were finalized.

HNTB and the AE Team is at the halfway point of completing a redesign of targeted portions of the site – primarily the SE quadrant and the shuttle drop-off lot at the NW. The SE quadrant changes are being developed to address the even distribution of patron arrival/departure on all sides of the site. Sidewalks were widened to accommodate bus unloading/loading zones along the first two sections of Dean Martin Drive.

HNTB and the AE Team continue the implementation of sponsorship integration at select locations within the stadium.

Finishes and materials for the Owner's Suite and Raiderettes Lounge have been approved. The Donor Brick Paver pattern and layout was also approved this month.

Permits received to date include all foundations (Package 2), and all concrete construction permits (Packages 3A & 3B) and the structural steel frame package (permit package 4). All structural building permits for the project are now secured. Non-structural permits received include the Shell, Core and all non-premium spaces (Package 5). Premium spaces – clubs, typical suites, and select Team spaces (Package 6).



Phased Building Application

Proposed Permit Packages / Valuations

Revised 2/1/2019



PERMIT PACKAGE		DESCRIPTION / SCOPE OF WORK	Permit Submission Date <i>(estimates in italics)</i>	Permit Pick-up & Fee Payment Date <i>(estimates in italics)</i>	ANTICIPATED VALUE
No#	PAC NO				
1		EGRESS DESIGN			\$---
2		FIRE PROTECTION REPORT			\$---
3	1	EXCAVATION & GRADING	11/13/2017	12/19/2017	\$12,700,000
4	1a	ON-SITE UTILITIES			\$5,800,000
5	2	FOUNDATIONS / DEEP UTILITIES Piles, Pile caps, dowels into first lift	1/10/2018	2/20/2018	\$46,000,000
6		CABLE TRUSS ANALYSIS REVIEW			
7	3a	STRUCTURAL FRAME - CONCRETE Concrete columns & walls to Level 050, Areas AFBE only	3/13/2018	4/6/2018	\$84,000,000
8	3b	STRUCTURAL FRAME - CONCRETE Concrete to Level 0100, Areas AFBE only	3/19/2018	5/10/2018	\$42,000,000
9	4	STRUCTURAL FRAME - STEEL / ROOF Remaining structtre in AFBE & all Areas C & D	4/6/2018	6/22/2018	\$290,200,000
10	5	CONSTRUCTION PACKAGE 5 (Arch,Mech,Elect,Plumb) Core & Shell Package	7/10/2018	11/16/2018	\$552,200,000
11	6	FINISHES PACKAGE - Premium Spaces	11/9/2018	2/1/2019	\$54,500,000
		Ancillary Permits			
		Trailer City permit (Tortoise fees paid with this permit)	10/5/2017	11/9/2017	
		On-site Utility for Trailer City	11/5/2017	11/29/2017	
		DEFERRED SUBMITTALS			
12		STRUCTURAL PRECAST SYSTEMS			\$32,400,000
13		FIRE SUPRESSION SPRINKLER SYSTEMS			\$10,700,000

\$ 1,130,500,000

Permit Packages

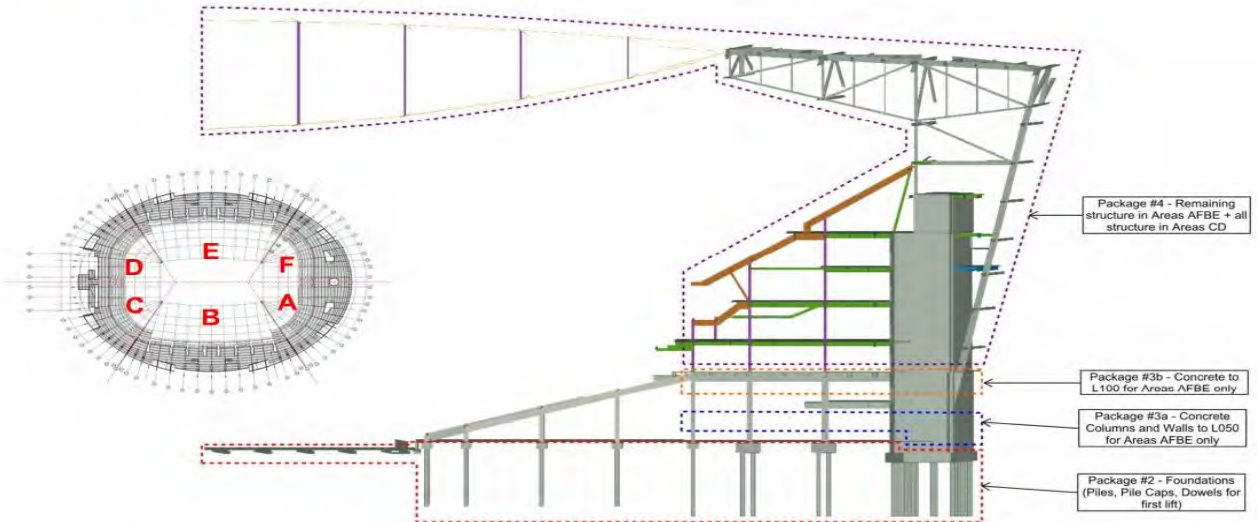

Permit Tracker

Activity ID	Activity Name								
		Oct	Nov	Dec	Jan	Feb	Mar	Apr	May
Summary and Milestones									
S000-8D	Design Summary - Stadium Design to 62.5% GMP								
S000-8D1	Design Summary - Stadium Design to 100% GMP Pricing								
S000-8D2	Design Summary - Stadium Design to 100% CD								
S000-8M4	Construction Summary - Mass Excavation								
S000-8N1	Construction Summary - Deep Foundations								
S000-8N2B	Construction Summary - FRP Wall/Mat Foundations								
S000-8N2C	Construction Summary - FRP Spread Footings								
S000-8N3B	Construction Summary - Foundation Walls								
S000-8N5A	Construction Summary - FRP Elev/Esc Pits								
S000-8P1	Construction Summary - Underground Mech/Plumbing & Elec								
S000-8P1E	Construction Summary - Slab on Grade								
S000-8P2B	Construction Summary - FRP Concrete Core Walls								
S000-8P2C	Construction Summary - FRP Columns								
S000-8P2G	Construction Summary - Pan & Joist Decks								
S000-8P4D	Construction Summary - Steel Roof Truss Columns								
S000-8P4	Construction Summary - Steel Structure (Bowl Steel)								
S000-8P4B	Construction Summary - Structural Steel (Long Span at Field Tray)								
S001-8P4D	Construction Summary - Steel Roof Canopy								
S000-8P4F2	Construction Summary - FRP Slab on Metal Deck								
S000-8P4J	Construction Summary - Misc Structural Supports								
S000-8P5G	Construction Summary - Precast Stadia								
S000-8Q1F	Construction Summary - Metal Wall Panels								
S000-8Q2A	Construction Summary - Curtainwall								
SXXN-8Q3C5	Construction Summary - Storefront Glazing System								
S000-8Q3S	Construction Summary - Specialty Entrances Op Doors								
S000-8Q5	Construction Summary - Roof Systems								
SRA0-8Q52	Construction Summary - Membrane Roof Systems								
S000-8Q5J	Construction Summary - Roof Specialties & Accessories								
S1B48R13	Construction Summary - Elevators								
S000-8R3	Construction Summary - Escalators								
S1AB1-8S53	Construction Summary - Interior Rough-in								
S000-8T1B	Construction Summary - Mechanical Equipment								
S000-8T7P1	Construction Summary - Sports Equipment								
S000-8U	Construction Summary - Drywall and Interior Finishes								
S000-8U8	Construction Summary - Specialties								
S000-8U9	Construction Summary - Seating								
S000-8X31	Construction Summary - Project Close-out								
L001-1A50	Substantial Completion								

COMPLIANCE / SBE

In accordance with Section 31.5-6 of the Southern Nevada Tourism Improvement Act, Mortenson | McCarthy Las Vegas Stadium, A Joint Venture (“MMcJV”) is following the process described below for verification of SBE Contractors.

SBE Contractors apply through the mmcjlvl.com website under the vendors tab. Those seeking certification as a qualified SBE contractor will then fill out and submit a self-certification form, whereas they attest to meeting the criteria for small local business classification denoted in the Senate Bill. The MMcJV Community Benefits Coordinator then reviews the information provided and utilizes the Nevada Secretary of State website: <https://www.nvsos.gov/sos> to verify the Act’s requirements 31.5-2 section a, b, & c in regards to principal place of business, duration of business license, and that the required business license is current. Upon approval of these criteria, MMcJV will then give the contractor the designation of SBE. If firms do not meet the criteria or don’t complete the process, they are not classified as SBE. A listing of all approved SBE’s, or any of the above records can be provided upon request.



Photo Courtesy of MMcJV

MMcJV project sponsored high school interns.

DATE: August 20, 2019
FROM: Lynn R. Littlejohn
RE: Las Vegas Stadium
Community Benefits Plan Report – July 2019

SBE Program

- The SBE project goal is 15%.
- The current SBE participation is 21%.
- Approximately \$1.1 billion dollars of work has been awarded with \$231 million committed to SBE firms.
- 119 different SBE firms have been awarded work on the project; 41 with multiple contracts.
- 53 different WMBE firms have been awarded work with contracted value of \$49,382,654
- 71% of all firms awarded work on the project are Nevada based.

Workforce Diversity

- The workforce goal is 38% minority and female.
- The workforce participation is 62% minority/female and 2% veteran with approximately 2,371,060 hours worked through July.

Community Engagement and Outreach

- The project sponsored 5 high school student interns this summer.
- The companies that employed the students included:
 - Mortenson|McCarthy,
 - Derr & Isbell,
 - PCI,
 - Harris Mechanical
 - Gephart-Morse.
- The students were exposed to all facets of the project and the construction industry in general.
- The internship was for a period of 8 weeks and the students were paid \$10/hr.

This report reflects procurement activity through July 2019.

CC	State	Subcontractor	Scope of Work	SBE/Other	Orig Contract \$ Amount	Original SBE \$ Commitment
	NV	Lewis K. Construction	Fencing Repairs	SBE	\$ 19,360	\$ 19,360
	NV	Nevada Water Trucks	Track Out Pad Installation	SBE	\$ 10,000	\$ 10,000
	NV	Amazon Masonry	Dust Control	SBE/MBE	\$ 10,000	\$ 10,000
	NV	Tab Contractors, Inc.	Trailer Set-up & Geotech Fault Study	Other	\$ 748,450	\$ 490,567
	NV	Boulder Sand & Gravel	Aggregates	SBE		
	NV	JS & S Surveying	Surveying	SBE/MBE		
	NV	M Con	Utilities	SBE/MBE		
	NV	Olson Precast Co.	Concrete Manhole	SBE		
	NV	Acme Electric	Street Light Repairs	Other		
	NV	Nevada Tap Master	Hot Taps	SBE		
	NV	Merli Concrete Pumping	Box Culvert - Concrete Pump	SBE		
	NV	National Trench Safety	Traffic Control	Other		
	NV	Wells Cargo	Cold Mix, Reject Sand, Rock	Other		
	NV	HD White Cap	Equipment Rental	Other		
	NV	Cashman Equipment	Equipment Rental	Other		
	NV	Sunstate	Sewer & Water Materials	Other		
	NV	Ferguson Waterworks	Equipment Rental	Other		
	NV	United Rentals	Concrete	Other		
	NV	Nevada Ready Mix	Equipment Rental	Other		
	NV	Ahern Rentals	Trucking Materials	Other		
	NV	Werdco	Trucking Materials	Other		
	NV	Diaz Trucking	Trucking Materials	Other		
	NV	Boulder Sand & Gravel	Type II	SBE		

Original SBE Commitment %	Current Contract \$ Amount	SBE %	Awarded SBE \$Participation	Other \$Participation	Actual SBE \$ Paid	Actual Other \$ Paid
100%	\$ 21,838	100%	\$ 21,838		\$ 21,838	\$ -
100%	\$ 9,903	100%	\$ 9,903		\$ 9,903	\$ -
100%	\$ 11,495	100%	\$ 11,495		\$ 11,495	\$ -
66%	\$ 908,200	60%				\$ 862,790
			\$ 10,900		\$ 9,815	
			\$ 28,190		\$ 20,088	
			\$ 402,693		\$ 401,133	
			\$ 14,738		\$ 14,738	
				\$ 4,033	\$ -	\$ 4,033
			\$ 1,560		\$ 1,560	
			\$ 595		\$ 595	
				\$ 11,767		\$ 11,767
				\$ 3,090		\$ 3,090
				\$ 9,536		\$ 9,536
				\$ 5,016		\$ 5,016
				\$ 1,793		\$ 1,793
				\$ 84,388		\$ 84,388
				\$ 20,386		\$ 20,386
				\$ 7,954		\$ 7,954
				\$ 2,474		\$ 2,474
				\$ 2,764		\$ 2,764
				\$ 385		\$ 385
			\$ 7,717		\$ 7,717	\$ -

This report reflects procurement activity through July 2019.

CC	State	Subcontractor	Scope of Work	SBE/Other	Orig Contract \$ Amount	Original SBE \$ Commitment
	NV	Hernandez Trucking	Trucking Materials	Other		
	NV	HD Barricade	Traffic Control	Other		
	NV	MMC, Inc.	Vactoring	Other		
	NV	A-1 Concrete Cutting	Saw Cutting/Core Drilling/Demo	SBE/MBE		
	NV	Wells Cargo, Inc.	Asphalt Paving	Other		
	NV	Nevada Water Trucks	SWPPP & Dust Control Services	SBE	\$ 494,460	\$ 494,460
	NV	Cashman Professional	Photography	SBE	\$ 37,800	\$ 37,800
	NV	Eros Environmental	SWPPP Inspections	SBE	\$ 18,195	\$ 18,195
	NV	Preventive Measures	Site Security	SBE	\$ 100,000	\$ 100,000
	MN	Danny's Construction	Field Tray Mock-up	WBE	\$ 147,000	\$ -
	TX	Derr & Isbell Construction	Personnel Hoist	Other	\$ 2,799,134	\$ 419,870
	NV	A&N Custom Fabrication	Misc. Metals	SBE		
	TX	Beck Steel	Misc. Steel	Other		
	NY	Extra Mile Transportation	Misc. Steel Items	Other		
	NV	Fastenal	Mast Tools & Fasteners	Other		
	NV	Hershberger Bros Welding	Mast Installation	SBE		
	NV	Steel Partners	Fabrication of Bracing/Bridges	SBE		
	TX	Walter P Moore	Construction Engineering & Design	Other		
1.01	WI	Merrill Iron & Steel	Structural Steel	Other	\$ 179,413,551	\$ 26,912,032
	TX	Derr & Isbell Construction	Steel Erection	Other		
	NV	Reliable Crane Service	Crane Operation & Maintenance	SBE		
	NV	Trinity Land Survey	Box Culvert - Survey	SBE/WBE		
	NV	Union Erectors, LLC	Steel Erection	SBE		
		Derr & Gruenewald Construction	Steel Erection	Other		

Original SBE Commitment %	Current Contract \$ Amount	SBE %	Awarded SBE \$Participation	Other \$Participation	Actual SBE \$ Paid	Actual Other \$ Paid
				\$ 2,026		\$ 2,026
				\$ 8,575		\$ 8,575
				\$ 10,000		\$ 1,950
			\$ 75,000		\$ 360	
				\$ 31,200		\$ 29,710
100%	\$ 2,153,626	100%	\$ 2,153,626		\$ 1,941,316	
100%	\$ 37,800	100%	\$ 37,800		\$ 93,113	
100%	\$ 18,195	100%	\$ 18,195		\$ 10,395	
100%	\$ 100,000	100%	\$ 100,000		\$ 160,866	
	\$ 147,000					\$ 139,650
15%	\$ 2,064,410	31%				\$ 1,659,467
			\$ 568		\$ 568	
				\$ 17,963		\$ 17,963
				\$ 30,000		\$ -
				\$ 8,099		\$ 8,099
			\$ 944		\$ 944	
			\$ 633,398		\$ 633,398	
				\$ 90,445		\$ 90,445
15%	\$ 235,741,213	16%				\$ 210,781,017
				\$ 93,840,872		\$ 73,025,384
			\$ 9,900,000		\$ 5,320,460	
			\$ 1,000,000		\$ 990,668	
			\$ 2,500,000		\$ 2,084,743	
				\$ 1,000,000		

This report reflects procurement activity through July 2019.

CC	State	Subcontractor	Scope of Work	SBE/Other	Orig Contract \$ Amount	Original SBE \$ Commitment
	CA	The Herrick Corporation	Steel Erection	Other		
	IN	Aarbee Structures	Detailing Services	Other		
	MT	ADF International	Various Fabrication Scope	Other		
	OR	Albina Pipe Bending	Bending Service	Other		
	MI	Alro Steel Corporation	Raw Material Supply	Other		
	WI	Amston Supply	Trailer Rental	Other		
	DE	Arcelormittal International	Raw Material Supply	Other		
	IL	Arcelormittal USA	Raw Material Supply	Other		
	NC	Armstrong Transport Group	Freight	Other		
	IL	Atlas Tube	HSS Tube & Pipe	Other		
	TN	Avenger Logistics	Freight	Other		
	CO	AZZ Galvanizing Denver	Galvanizing	Other		
	WI	Baum Machine	Machining	Other		
	TX	Bedrock Logistics	Freight	Other		
	AZ	Bell Street	Fabrication Subcontractor	Other		
	IL	Black Diamond Pipe & Tube	Raw Material Supply	Other		
	MO	Bourne Logistics Management	Freight	Other		
	CO	Brown Strauss Co.	Raw Material Supply	Other		
	IL	Chapel Steel	Material Supply	Other		
	IL	Chicago Metal Rolled Products	Rolled Materials	Other		
	VA	Cives Corporation	Fabrication Subcontractor	Other		
	WI	Computerized Structural Design	Connection Design Services	Other		
	SC	Con-Serv Inc.	Raw Material Supply	Other		
	WA	Corona Stud & Deck	Deck Supply & Installation	Other		
	IL	Custom Fab & Coatings	Fabrication Subcontractor	Other		
	WI	D&S Machine Service, Inc.	Machining	Other		
	SC	Erico International Corp.	Fasteners	Other		
	NV	Fasco	Fastener Supply & Delivery	SBE		
	IL	FHS Consulting	Testing Service	Other		

Original SBE Commitment %	Current Contract \$ Amount	SBE %	Awarded SBE \$Participation	Other \$Participation	Actual SBE \$ Paid	Actual Other \$ Paid
				\$ 500,000		
				\$ 7,111,619		\$ 7,111,619
				\$ 8,195,718		\$ 6,741,695
				\$ 28,708		\$ 28,708
				\$ 21,253		\$ 21,253
				\$ 228,069		\$ 228,069
				\$ 573,987		\$ 573,987
				\$ 187,422		\$ 187,422
				\$ 407,923		\$ 407,923
				\$ 1,847,527		\$ 1,847,527
				\$ 941,517		\$ 941,517
				\$ 26,809		\$ 26,809
				\$ 303,662		\$ 301,703
				\$ 513,346		\$ 513,346
				\$ 1,373,596		\$ 1,373,596
				\$ 141,790		\$ 141,790
				\$ 17,035		\$ 17,035
				\$ 585,914		\$ 585,914
				\$ 134,748		\$ 134,748
				\$ 22,420		\$ 22,420
				\$ 826,739		\$ 802,884
				\$ 136,250		\$ 136,250
				\$ 257,022		\$ 257,022
				\$ 5,952,613		\$ 4,229,669
				\$ 992,542		\$ 942,915
				\$ 115,766		\$ 115,766
				\$ 17,399		\$ 17,399
			\$ 3,031,885		\$ 3,031,885	
				\$ 16,245		\$ 16,245

This report reflects procurement activity through July 2019.

CC	State	Subcontractor	Scope of Work	SBE/Other	Orig Contract \$ Amount	Original SBE \$ Commitment
	MN	Gephart Morse	Temp Power	Other		
	MT	HCA Transport	Freight	Other		
	CA	The Herrick Corp.	Fabrication Subcontractor	Other		
	NV	Hershberger Bros Welding	Misc. Fabrication Services	SBE		
	MO	Hillsdale Fabricators	Fabrication Subcontractor	Other		
	OK	Hilti	Anchors/Anchor Rods	Other		
	AL	Independence Tube Corp.	Material Supplier	Other		
	IL	Infra Metals	W, HSS, Plate, Raw Materials	Other		
	UT	Interstate Gratings	Grating Supply	Other		
	UT	Intsel Steel West	Raw Material Supply	Other		
	AZ	JV Driver	Fabrication Subcontractor	Other		
	OH	Kenilworth Steel Co.	Raw Material Supply	Other		
	KS	King of Freight LLC	Freight	Other		
	IL	Kloeckner Metals - Chicago	Material Supplier	Other		
	IA	Kloeckner Metals - Dubuque	Material Supplier	Other		
	IL	Leeco Steel, LLC	Raw Material Supply	Other		
	MN	LeJeune Steel Company	Fabrication Subcontractor	Other		
	OK	Love's Solutions	Freight	Other		
	TX	Madden Bolt Corp.	Anchor Rod Assemblies	Other		
	WI	Max Weiss	Rolled Materials	Other		
	CA	McKinney Trailer Rentals	Trailer Rental	Other		
	FL	Metals USA	Raw Material Supply	Other		
	NV	Metro Trailer Leasing	Trailer Rental	Other		
	MO	Milestone Trailer Leasing	Trailer Rental	Other		
	NV	Mori Consulting	Raw Material Procurement	SBE/MBE		
	WI	Monarch LLC	Machining	Other		
	MO	Murphy Hoffman	Freight	Other		
	AL	NAFCO	Fabrication Subcontractor	Other		
	OH	Nelson Stud Welding	Weld Studs	Other		
		Niles Industrial Coatings	Touch-up Field Painting & Cleaning	Other		

Original SBE Commitment %	Current Contract \$ Amount	SBE %	Awarded SBE \$Participation	Other \$Participation	Actual SBE \$ Paid	Actual Other \$ Paid
				\$ 46,318		\$ 46,318
				\$ 384,997		\$ 384,997
				\$ 3,223,914		\$ 3,150,101
			\$ 2,708,901		\$ 2,708,901	
				\$ 265,388		\$ 265,388
				\$ 80,615		\$ 80,615
				\$ 91,438		\$ 91,438
				\$ 221,158		\$ 221,158
				\$ 408,459		\$ 408,459
				\$ 321,877		\$ 321,877
				\$ 2,780,813		\$ 2,558,168
				\$ 134,898		\$ 134,898
				\$ 611,873		\$ 605,273
				\$ 384,352		\$ 384,352
				\$ 110,840		\$ 110,840
				\$ 948,552		\$ 948,552
				\$ 520,577		\$ 520,577
				\$ 53,098		\$ 53,098
				\$ 4,992		\$ 4,992
				\$ 123,400		\$ 123,400
				\$ 233,416		\$ 233,416
				\$ 40,508		\$ 40,508
				\$ 110,987		\$ 110,987
				\$ 88,549		\$ 92,183
			\$ 14,200,275		\$ 14,200,275	
				\$ 14,770		\$ 14,770
				\$ 301,820		\$ 301,820
				\$ 2,396,994		\$ 2,396,994
				\$ 8,961		\$ 8,961
				\$ 2,624,559		\$ 1,069,051

This report reflects procurement activity through July 2019.

CC	State	Subcontractor	Scope of Work	SBE/Other	Orig Contract \$ Amount	Original SBE \$ Commitment
	NV	NP Tropicana LLC	Lot Rentals	Other		
	SC	Nucor Steel Berkeley	Raw Material	Other		
	AR	Nucor Yamato Steel	WF Beams, Raw Material	Other		
	AL	NuSteel Fabricators	Fabrication Subcontractor	Other		
	IL	O'Brian Steel Service Co.	Raw Material	Other		
	NC	Old Dominion Freight Line	Freight	Other		
	IL	Olympic Steel	Material Supply	Other		
	CA	PDM Steel Services	Material Supply	Other		
	KS	PKM Steel Service	Fabrication Subcontractor	Other		
	PA	PPG Industries	Raw Material	Other		
	MO	Proenergy Crafts	Tradesmen	Other		
	CA	RBC Lubron Bearing Systems	Bearing Supplier	Other		
	WI	Russell Metals Williams Bahcall	Material Supply	Other		
	NV	Ryan Transportation	Freight	Other		
	AL	Saginaw Pipe Company	Raw Material Supply	Other		
	TX	Service Steel Warehouse	Raw Material Supply	Other		
	MO	South Side Machine Works	Machining	Other		
	WI	SPE, Inc.	Tradesmen	Other		
	SE	SSAB/IPSCO	Material Supplier	Other		
	KS	Steel & Pipe Supply	W, HSS, Plate, Raw Materials	Other		
	IN	Steel Dynamics	W, C, L, Raw Materials	Other		
	LA	Steel Fabricators of Monroe	Fabrication	Other		
	NV	Steel Partners	Stair Supply	SBE		
	MO	Steelman Transportation	Freight	Other		
	TX	STI Group, Inc.	Fabrication Subcontractor	Other		
	WI	Strohwig Industries	Machining	Other		
	OH	TQL	Freight	Other		
	NV	Tradesmen International	Tradesmen	Other		
	IN	Triad Metals International	Raw Material Supply	Other		

Original SBE Commitment %	Current Contract \$ Amount	SBE %	Awarded SBE \$Participation	Other \$Participation	Actual SBE \$ Paid	Actual Other \$ Paid
				\$ 241,000		\$ 241,000
				\$ 120,133		\$ 120,133
				\$ 1,520,127		\$ 1,520,127
				\$ 1,042,123		\$ 943,156
				\$ 276,744		\$ 276,744
				\$ 44,080		\$ 44,080
				\$ 155,736		\$ 155,736
				\$ 212,263		\$ 212,263
				\$ 737,467		\$ 737,467
				\$ 1,284,657		\$ 1,284,657
				\$ 263,399		\$ 263,399
				\$ 201,219		\$ 201,219
				\$ 207,874		\$ 207,874
				\$ 34,891		\$ 34,891
				\$ 207,297		\$ 207,297
				\$ 63,419		\$ 63,419
				\$ 21,050		\$ 21,050
				\$ 154,203		\$ 154,203
				\$ 2,291,647		\$ 2,291,647
				\$ 133,645		\$ 133,645
				\$ 117,455		\$ 117,455
				\$ 1,078,944		\$ 978,944
			\$ 1,217,747		\$ 1,203,534	
				\$ 37,498		\$ 37,498
				\$ 4,117,644		\$ 2,823,156
				\$ 1,116,364		\$ 1,100,778
				\$ 315,520		\$ 315,520
				\$ 43,832		\$ 43,832
				\$ 108,589		\$ 108,589

This report reflects procurement activity through July 2019.

CC	State	Subcontractor	Scope of Work	SBE/Other	Orig Contract \$ Amount	Original SBE \$ Commitment
	MO	Tubular Steel	HSS Tube & Raw Materials	Other		
	NV	Union Erectors	Field Repairs	SBE		
	KS	Unique Metal Fabrications	Fabrication Subcontractor	Other		
	TX	Universal Steel America	Material Supplier	Other		
	OH	US Logistics LLC	Freight	Other		
	AZ	VDS West	Fabrication Subcontractor	Other		
	CA	West Coast Inspections	Shop Inspection Services	Other		
	FL	Worldwide Specialty Logistics	Freight	Other		
	NV	Xtra Lease LLC	Trailer Rental	Other		
	WI	Zalk Josephs Fabricators	Fabrication	Other		
	WI	ZMAC Transportation Solutions	Freight	Other		
	NV	Southwest Specialty Coatings	Touch-up Field Painting & Cleaning	SBE		
1.02a	NJ	Vector Foiltec	ETF Roofing System	Other	\$ 29,701,944	\$ 4,455,292
	CA	Walter P Moore	Professional Engineering	Other		
	IT	Cimolai S.P.A.	Material Supplies	Other		
	NV	Union Erectors	Material Supplies	SBE		
	NV	Reliable Crane Services	Equipment & Storage	SBE		
1.02b	VA	Freyssinet, Inc.	Cable Net Roof Support	Other	\$ 31,600,000	\$ 4,740,000
	CH	Fatzer AG	Manufacture & Supply of Fully Locked coil Ropes	Other		
	DE	Bollinger & Grohmann International	Design Services	Other		
	MO	Thornton Tomasetti	Structural Engineering	Other		
	NV	Kordt Engineering	PE Services of Permanent Works	SBE		
	IT	CAVE S.R.L.	Manufacture & Supply of Cable Clamps	Other		
	CH	HFE	Manufacture & Supply of Cable Struts	Other		
	CH	CHINA Grand Engineering	Manufacture & Supply of Temporary Work Steel	Other		
	NV	TV Transport	Yard - Rental, Security & Storage	SBE		
	NV	Vision Construction Services	Crane Rental	SBE		
	NV	Steel Partners, LLC	Installation	SBE		
	NV	Rigging International Group	Rope Access	SBE		
	NV	Southwest Specialty Coatings	Painting Struts	SBE		
	LA	Aggreko, LLC	Electrical Supply	Other		
		Roll-Lift USA, Inc.	Provide Equipment	Other		

Original SBE Commitment %	Current Contract \$ Amount	SBE %	Awarded SBE \$Participation	Other \$Participation	Actual SBE \$ Paid	Actual Other \$ Paid
				\$ 3,385,010		\$ 3,385,010
			\$ 2,245,928		\$ 1,214,675	
				\$ 2,383,104		\$ 2,383,104
				\$ 13,118		\$ 13,118
				\$ 253,804		\$ 253,804
				\$ 2,776,461		\$ 2,776,461
				\$ 2,338,911		\$ 2,338,911
				\$ 1,264,890		\$ 1,264,890
				\$ 1,115,648		\$ 1,115,648
				\$ 124,767		\$ 110,025
				\$ 18,625		\$ 18,625
			\$ 500,000			
15%	\$ 32,685,186	15%	\$ 4,892,288			\$ 19,612,665
				\$ 825,700		\$ 825,700
				\$ 6,435,750		\$ 5,393,423
			\$ 2,000		\$ 1,969	
			\$ 8,490		\$ 8,490	
15%	\$ 34,074,717	15%				\$ 18,906,816
				\$ 3,848,988		\$ 3,201,751
				\$ 431,332		\$ 371,800
				\$ 175,831		\$ 175,831
			\$ 74,700		72,200.00	
				\$ 284,881		\$ 161,564
				\$ 476,084		\$ 476,084
				\$ 894,626		\$ 811,625
			\$ 315,000		217,798.00	
			\$ 1,615,000		56,740.00	
			\$ 2,690,700		903,292.00	
			\$ 422,660			
			\$ 133,500		30,038.00	
				\$ 140,000		
				\$ 355,160		

This report reflects procurement activity through July 2019.

CC	State	Subcontractor	Scope of Work	SBE/Other	Orig Contract \$ Amount	Original SBE \$ Commitment
	NV	Desert Lumber	Supply Lumber	Other		
	NV	Trinity Land Surveying, Inc.	Land Surveyor	SBE/WBE		
1.03	NV	Sunstate Companies, LLC	PreCast	Other	\$ 25,129,767	\$ 3,769,465
	NV	Expansion Specialties	Caulking of PreCast	SBE/VBE		
	NV	GM Construction, LLC	Erection of PreCast	Other		
	NV	GM Construction, LLC	Erection of PreCast	SBE		
	NV	GM Construction, LLC	Erection of PreCast - Upper Bowl	SBE		
	NV	Westside Building Materials	Supplier	Other		
	NV	Lowe's	Supplier	Other		
	NV	Reliable Steel	Stud & Shield Welding	SBE		
	CA	United Rentals Northwest	Rental	Other		
	OH	Tru-Fit Products of Utah	Field Supplies	Other		
	NV	Fasteners	Field Supplies	Other		
	UT	DJB Gas Service	Fuel	Other		
	NV	Curtis Steel	Material	Other		
	CA	California Tool Welding	Weld Supplies	Other		
	NV	CES	Field Supplies	Other		
	NV	AXT Transportation	Fuel	Other		
	CA	Airgas West	Welding Gas	Other		
	NV	Ahern Rentals	Rental	Other		
	CT	CS Unitec, Inc.	Field Supplies	Other		
	NV	Home Depot	Field Supplies	Other		
	NV	Red-O-Arc Welding	Field Equipment	Other		
	NV	Southern Nevada Welding	Field Supplies	Other		
	NV	PR Diamond Products	Field Small Tools	Other		
	NV	Dielco Crane Services	Crane Services & Hydraulic Lifts	Other		
	NV	Abatix	Supplier	Other		
	WA	Amazon	Supplier	Other		
	NV	Concrete Accessories	Supplier	SBE		
	NV	BC Rope & Rigging	Supplier	SBE		
	NV	Copper State Bolt & Nut Co.	Supplier	Other		
	NV	Core T Trucking	Supplier	Other		
	NV	Fasteners, Inc.	Supplier	Other		
	NV	Cutting Edge	Supplier	Other		
	NV	Harbor Freight Tools	Supplier	Other		
	NV	HD Supply Waterworks	Supplier	Other		
	NV	McFadden-Dale Hardware	Supplier	Other		
	MN	M.A. Mortenson Co.	Supplier	Other		

Original SBE Commitment %	Current Contract \$ Amount	SBE %	Awarded SBE \$Participation	Other \$Participation	Actual SBE \$ Paid	Actual Other \$ Paid
				\$ 75,000		49,837.00
			\$ 30,000			
15%	\$ 29,698,162	18%				\$ 22,032,087
			\$ 205,000		\$ 91,675	
				\$ 4,883,331		\$ 1,842,831
			\$ 2,125,179			
			\$ 2,245,641		\$ 1,815,446	
				\$ 1,000		\$ -
				\$ 1,000		\$ -
			\$ 260,000		\$ 467,625	
				\$ 50,000		\$ 5,603
				\$ 36,886		\$ 36,886
				\$ 10,550		\$ 10,550
				\$ 2,500		\$ 637
				\$ 50,000		\$ 619
				\$ 9,671		\$ 9,671
				\$ 2,000		\$ 959
				\$ 20,000		\$ 1,533
				\$ 2,500		\$ 541
				\$ 50,000		\$ 20,530
				\$ 2,500		\$ 555
				\$ 5,500		\$ 698
				\$ 16,549		\$ 16,549
				\$ 5,500		\$ 241
				\$ 2,000		\$ 724
				\$ 520,508		\$ 520,508
				\$ 50,000		\$ 36,663
				\$ 916		\$ 916
			\$ 50,000		\$ 12,078	
			\$ 1,894		\$ 1,894	
				\$ 5,000		\$ 70
				\$ 350		\$ 350
				\$ 50,000		\$ 34,937
				\$ 1,000		\$ 455
				\$ 1,000		\$ 348
				\$ 3,000		\$ 1,653
				\$ 500		\$ 213
				\$ 180,723		\$ 180,723

This report reflects procurement activity through July 2019.

CC	State	Subcontractor	Scope of Work	SBE/Other	Orig Contract \$ Amount	Original SBE \$ Commitment
	NV	Kuker Ranken Vegas	Supplier	Other		
	NV	McIntosh Communications	Supplier	Other		
	NV	Mobile Mini	Supplier	Other		
	NV	Mobile Materials	Supplier	Other		
	NV	Senergy Petroleum	Supplier	Other		
	NV	Silver State Rope & Rigging	Supplier	Other		
	NV	Steel Edge	Supplier	SBE		
	NV	Precision Aggregate Products	Supplier	SBE		
	OK	Hilti, Inc.	Supplier	Other		
	NV	JS&S Surveying, Inc.	Surveying	SBE/MBE		
	NV	Home Depot	Supplier	Other		
	IL	U-Line	Supplier	Other		
	NV	Monsen Engineering	Supplying Engineering Equip	Other		
	IL	Reddaway, Inc.	Freight Charges	Other		
	NV	JLB Land Surveying, LLC	Supplier	Other		
	NV	Standard Steel, LTD	Welding	Other		
	NV	Commercial Hardward	Consumables	Other		
	NV	Fasteners, Inc.	Consumables	Other		
	NV	Terrible Herbst	Water/Ice	Other		
	NV	Home Depot	Small Tools	Other		
	NV	McFadden Dale Hardware	Consumables	Other		
	NV	Praxair, Inc.	Consumables	Other		
	NV	Walmart	Ice/Water	Other		
	NV	United Rentals	Equipment Rental	Other		
	NM	Heatly Engineering	Design/Engineering of PreCast	Other		
	NV	Western Pacific Precast, LLC	Precast Elements	Other		
1.04/1.05	MN	Harris Companies	Mechanical & Plumbing	Other	\$ 121,500,000	\$ 18,225,000
	NV	Maui One Excavating	Trenching, Excating & Hauling	SBE/MBE		
	NV	Lone Mountain Excavation	Site Prep	Other		
	NV	Trinity Land Survey	Box Culvert - Survey	SBE/WBE		
	NV	C-Los Industries	Warehouse Lease to Erect Oval Mock-up	SBE/MBE		
	NV	Mechanical Equipment Reps	Provide Computer Room AC Units	SBE/MBE		
	NV	Corporate Air Mechanical Services	Furnish 3 Pump Skids, 2 Head Exhcangers, 6 Domestic Heat Exchangers, 1 Triplex Booster Pump Package, 2 Rolairtrols...	SBE		
	NV	Corporate Air Mechanical Services	Furnish 6 Cell Stainless Cooling Tower w/Free Cooling and Single Flange Inlet	SBE		
		Corporate Air Mechanical Services	7 Boilers	SBE		

Original SBE Commitment %	Current Contract \$ Amount	SBE %	Awarded SBE \$Participation	Other \$Participation	Actual SBE \$ Paid	Actual Other \$ Paid
				\$ 500		\$ 182
				\$ 6,074		\$ 6,074
				\$ 15,000		\$ 7,453
				\$ 10,000		\$ 4,425
				\$ 100,000		\$ 23,079
				\$ 161,328		\$ 162,948
			\$ 150,000		\$ 20,617	
			\$ 40,000		\$ 11,661	
				\$ 1,000		\$ 196
			\$ 177,408		\$ 46,771	
				\$ 1,000		\$ 111
				\$ 5,000		\$ 4,001
				\$ 30,000		\$ 26,424
				\$ 2,000		\$ 435
				\$ 13,215		\$ 13,215
				\$ 139,016		\$ 139,016
				\$ 500		\$ 36
				\$ 2,500		\$ 829
				\$ 2,500		\$ 582
				\$ 3,000		\$ 606
				\$ 2,500		\$ 648
				\$ 15,000		\$ 7,152
				\$ 500		\$ 34
				\$ 5,000		\$ 1,968
				\$ 1,455,554		\$ 1,455,554
				\$ 16,590,904		\$ 11,896,951
15%	\$ 130,934,166	21%				\$ 75,076,201
			\$ 2,360,501		\$ 1,701,721	
				\$ 2,098,170		\$ 985,743
			\$ 50,000		\$ 13,065	
			\$ 5,412		\$ 5,412	
			\$ 246,431			
			\$ 954,100		\$ 813,060	
			\$ 597,274		\$ 23,468	
			\$ 403,133		\$ 372,690	

This report reflects procurement activity through July 2019.

CC	State	Subcontractor	Scope of Work	SBE/Other	Orig Contract \$ Amount	Original SBE \$ Commitment
	NV	Corporate Air Mechanical Services	Supplies - Fans & PCU's	SBE		
	NV	Corporate Air Mechanical Services	Furnish 35 Electric Water Heaters & 7 ASME 125# Storage Tanks	SBE		
	NV	Corporate Air Mechanical Services	Provide 1 Lot Fabric Duct (Ductsox) & Associated hangers	SBE		
	NV	Corporate Air Mechanical Services	Provide 26 Fire Smoke Dampers, 48 Fire Dampers & 6 Silencers	SBE		
	NV	Corporate Air Mechanical Services	Provide 1 Lot Metal-Fab UL Listed Grease Duct, 1 Lot Metal-Fab UL Listed General Exhaust Flue, & 1 Lot Metal Fab UL Listed boiler Exhaust Flue	SBE		
	NV	LTSA, LLC	Furnish air Handling Units; VAV's & BCU's	SBE		
	NV	LTSA, LLC	Provide 26 Variable Frequency Drives with 3% Line Reactors & 20 Passive Harmonic Filters	SBE		
	MN	Trane U.S., Inc.	Furnish & Install BAS Mechanical Control System	Other		
	NV	Lawyer Mechanical Services	HVAC Controls Installation	SBE		
	NV	Precision Automation	Low Voltage Controls HVAC Controls Installation	SBE		
	NV	Advanced Controls & Electric	Low Voltage HVAC Controls Installation	SBE		
	NV	Ideal Supply Company	Provide all Galvanized Victaulic Fittings Supplies	SBE		
	NV	Energy Mechanical Insulation	Furnish & Install Plumbing Insulation	SBE/WBE		
	NV	Energy Mechanical Insulation	Furnish & Install Piping Insulation	SBE/WBE		
	NV	Energy Mechanical Insulation	Furnish & Install Mechanical Insulation	SBE/WBE		
	NV	Energy Mechanical Insulation	Furnish & Install All Fire-Stopping on all Plumbing, Piping & Mechanical Systems	SBE/WBE		
	NV	Superior Duct Fabrication	Fabricate & Supply all round ductwork Fittings	Other		
	NV	Mesa Mechanical	Beverage Conduite & CO2 Branch Lines	SBE/WBE		
	IL	BevStream Corp.	Beverage Conduit System & CO2 Branch lines	Other		
	NV	Mesa Mechanical	Beverage Piping Install	SBE/WBE		
	NV	Spider	Swing Stages	Other		
1.06 & 4.08	NV	Gephart/Morse	Electrical & Low Voltage	Other	\$ 85,793,108	\$ 13,087,750
	NV	Morse Electric				
	NV	A-1 Concrete	Concrete & Excavation	SBE/MBE		
	NV	MMC	Hydro Excavating	Other		
		Pyrocom	Sprinkler Monitoring Dialer	SBE/WBE		

Original SBE Commitment %	Current Contract \$ Amount	SBE %	Awarded SBE \$Participation	Other \$Participation	Actual SBE \$ Paid	Actual Other \$ Paid
			\$ 1,790,360		\$ 1,793,417	
			\$ 181,418		\$ 52,624	
			\$ 1,021,488			
			\$ 87,400			
			\$ 2,444,744			
			\$ 6,851,295		\$ 6,600,851	
			\$ 280,788			
				\$ 2,917,781		\$ 809,068
			\$ 1,715,296			
			\$ 870,433			
			\$ 500,000			
			\$ 2,374,093		\$ 1,860,063	
			\$ 596,715		\$ 263,969	
			\$ 1,335,305		\$ 461,775	
			\$ 739,403		\$ 63,269	
			\$ 604,072		\$ 113,916	
				\$ 1,070,506		\$ 291,854
			\$ 700,000			
				\$ 1,717,000		
			\$ 612,000			
				\$ 38,278		
15%	\$ 137,064,765	15%	\$ 6,030,629			\$ 47,507,080
			\$ 127,418		\$ 127,418	
				\$ 10,450		\$ 10,450
			\$ 8,860		\$ 8,860	

This report reflects procurement activity through July 2019.

CC	State	Subcontractor	Scope of Work	SBE/Other	Orig Contract \$ Amount	Original SBE \$ Commitment
	NV	Hampton Tedder Electric	Electrical Testing	Other		
	NV	Lone Mountain Excavation	Excavation	Other		
	NV	Live Electric	Electrical	SBE/WBE		
	NV	Westland State	Parking	Other		
	NV	The Tiberti Fence Company	Drilling	SBE		
	NV	Main Electric	Electrical Supplier	Other		
	NV	Codale Energy	Electrical Supplier	Other		
	CA	Industrial Electric Mftg	Electrical Distribution	Other		
	NV	CESS	Generator/PDV's/Transfer Switches	SBE/MBE		
	NV	CESS	Show Power, Broadcast Truck Power, Pedestals	SBE/MBE		
	NV	National Field Services	Electrical Acceptance Testing & Studies	Other		
	NV	General Design & Const.	Fabrication	SBE		
	NV	Valley Steel	Unload and set Electrical Gear	SBE/WBE		
	NV	Coherent Design	AV Design Assist, Testing & Commissioning	SBE		
	NV	Johnson Controls Fire Protection	Fire Alarm System	Other		
	PA	Tait Towers Manufacturing, LLC	Design Development for Speaker Array Rigging	Other		
	NV	Clinton Nevada, LLC	Supply Commscope Cable	SBE		
	NV	Well Equipment, Inc.	Supply Low Voltage Cabling Materials & Equipment	SBE		
	BC	Global Rope Access	Speakers	Other		
	MN	Gephart Electric, Inc.				
	MN	Border States Supply	Electrical Supplies	Other		
	NV	CESS	Cable Tray/Interior & Sports Lighting	SBE/MBE		
	IL	Global Equipment Company, Inc.	Electrical Supplies	Other		
	MN	Graybar Electric Supply	Electrical Supplies	Other		
	NV	Las Vegas Lighting	Feeder Cable & Branch Wire	SBE/MBE		
	NV	Live Electric	Generator Distribution Feeds - Quad A, B, C & D	SBE/WBE		
	MN	MA Mortenson	Equipment Rental	Other		
	CO	National Lightning Protection	Lightning Protection System	Other		
	MN	Povolny Specialties	Electrical Supplies	Other		
	MN	Viking Electric Supply	Electrical Supplies	Other		
	NV	Rosendin	Install MV Cables, Install & Terminate 600V Cables	Other		
	MN	Total Tool Supply, Inc.	Electrical Material	Other		
	NV	Nedco Supply	Electrical Supplies	Other		
		Fastener & Supply Co., Inc	Electrical Supplies	Other		

Original SBE Commitment %	Current Contract \$ Amount	SBE %	Awarded SBE \$Participation	Other \$Participation	Actual SBE \$ Paid	Actual Other \$ Paid
				\$ 1,250		\$ 1,250
				\$ 2,024,785		\$ 1,972,989
			\$ 71,700		\$ 71,700	
				\$ 748,933		\$ 748,933
			\$ 22,282		\$ 21,971	
				\$ 1,297,440		\$ 1,012,538
				\$ 1,425,396		\$ 460,701
				\$ 5,735,340		\$ 4,997,050
			\$ 1,719,645		\$ 692,799	
			\$ 200,747			
				\$ 311,650		\$ 138,000
			\$ 44,502		\$ 44,502	
			\$ 31,350		\$ 31,350	
			\$ 168,000		\$ 11,200	
			\$ -	\$ 4,557,823		\$ 501,290
				\$ 24,150		
			\$ 1,311,739			
			\$ 1,112,994			
				\$ 15,313		
				\$ 11,698		\$ 10,257
			\$ 8,061,992		\$ 284,780	
				\$ 16,861		\$ 10,397
				\$ 23,910		\$ 23,695
			\$ 1,343,141		\$ 43,842	
			\$ 304,716			
				\$ 801,684		\$ 110,250
				\$ 127,040		
				\$ 36,610		\$ 36,610
				\$ 6,590		\$ 6,556
				\$ 89,640		
				\$ 19,599		\$ 4,792
				\$ 44,641		
				\$ 27,063		

This report reflects procurement activity through July 2019.

CC	State	Subcontractor	Scope of Work	SBE/Other	Orig Contract \$ Amount	Original SBE \$ Commitment
1.07	NV	Desert Fire Protection, LP	Fire Protection	Other	\$ 14,200,000	\$ 2,130,000
	NV	TAB Contractors	Underground Fire Line	Other		
	NV	Jcord Construction	GPR & Core Drill	SBE		
	NV	JS&S Inc.	Fire Sprinkler Layout with Trimble	SBE/MBE		
	NV	Lucky Transportation	Transportation	SBE		
	NV	Energy Mechanical Insulation	Fire Caulking & Insulation of Pipe	SBE		
	NV	Monsen Engineering Services	Plotter & Printing Supplies	SBE		
	NV	Silver State Marketing Group	Supply bulk Fire Sprinkler Material & Pipe & Fittings	SBE		
	NV	Sin City Portables, LLC	Portable RestRoom Rentals	SBE		
	NV	Lone Mountain Excavation	South FDC Underground	Other		
	NV	Carefree Catering	Site Water Delivery	SBE		
	NV	Ice Now NV, LLC	Ice & Water	SBE		
1.08/1.09	NV	Enclos Corp.	Exterior Curtainwall/Ribbon Rainscreen	Other	\$ 97,194,122	\$ 14,620,335
	NV	Innova Technologies	Structural Engineering/Material Mock-up	SBE/MBE		
	NV	Union Erectors	Steel Structure & Install Material Mock-up	SBE		
	NV	Affordable Federal Services	Misc. Construction Services	SBE		
	NV	Walters & Wolf	Storefront	Other		
	NV	Hershberger Bros Welding	Curtainwall Anchor & Steel Clips	SBE		
	NV	FASCO	Fasteners	SBE		
	TX	Baker Metal	CW Metal	Other		
	NV	Expansion Specialties	Exterior Expansion Joint System	SBE/VBE		
	NV	Union Erectors	Operable Door	SBE		
	CA	Railworks Track Service	Welding on back for Operable Doors	Other		
1.10	NV	KONE	Elevator & Lifts	Other	\$ 17,942,010	\$ 1,435,361
	NV	Hightower Trucking, Inc.	Warehouse/Logistics Support	SBE/MBE		
	NV	Storage on Wheels, Inc.	Jobsite Trailer	Other		
	NV	CESS	Misc. Electrical Supplies	SBE/MBE		
2.01a	NV	Trinity Land Survey	Box Culvert - Survey	SBE/WBE	\$ 38,770	\$ 38,770

Original SBE Commitment %	Current Contract \$ Amount	SBE %	Awarded SBE \$Participation	Other \$Participation	Actual SBE \$ Paid	Actual Other \$ Paid
15%	\$ 14,451,524	15%	\$ 250,967			\$ 5,048,053
				\$ 115,655		\$ 100,475
			\$ 19,125		\$ 19,125	
			\$ 6,312		\$ 6,312	
			\$ 86,000		\$ 38,886	
			\$ 42,100		\$ 17,784	
			\$ 3,000		\$ 2,577	
			\$ 1,760,225		\$ 730,666	
			\$ 2,000			
				\$ 73,715		\$ 73,715
			\$ 2,000		\$ 910	
			\$ 8,000			
15%	\$ 100,186,098	17%				\$ 37,895,452
			\$ 14,618		\$ 14,618	
			\$ 20,717		\$ 20,717	
			\$ 9,845,714		\$ 4,900,224	
				\$ 2,041,571		
			\$ 1,541,068		\$ 1,503,001	
			\$ 650,000		\$ 260,677	
				\$ 6,421,181		\$ 4,116,160
			\$ 783,570		\$ 8,075	
			\$ 4,407,100		\$ 279,058	
				\$ 50,400		
8%	\$ 18,147,259	8%	\$ 425,281			\$ 6,901,698
			\$ 955,000		\$ 855,604	
				\$ 15,000		\$ 2,380
			\$ 71,500		\$ 5,866	
100%	\$ 71,251	100%	\$ 71,251		\$ 71,251	

This report reflects procurement activity through July 2019.

CC	State	Subcontractor	Scope of Work	SBE/Other	Orig Contract \$ Amount	Original SBE \$ Commitment
2.01f	NV	Marnell Masonry	Box Culvert - Masonry	SBE	\$ 33,198	\$ 33,198
2.01h	NV	Sahara Concrete	Box Culvert - Site Concrete, Paving & Hardscapes	SBE	\$ 3,678,883	\$ 3,678,883
	NV	CMC Rebar	Box Culvert - Reinforcing (Supply & Install)	Other		
	NV	Dielco Crane Services	Box Culvert - Crane Work	Other		
	NV	Merli Concrete Pumping	Box Culvert - Concrete Pump	SBE		
	NV	A-1 Concrete	Demolition	SBE/MBE		
2.01k	NV	The Tiberti Fence Company	Box Culvert - Fence	SBE	\$ 256,862	\$ 256,862
	NV	Flippen's Trenching	143 Holes	SBE		
2.02/2.03	NV	Tab Contractors	Box Culvert /Earthwork/Site Utilities	Other	\$ 15,258,168	\$ 10,707,010
	NV	Brightview Landscape	Box Culvert - Landscape & Irrigation	Other		
	NV	Sanders Construction	Drilling & Blasting	SBE		
	NV	JS & S Surveying	Land Survey & Construction Staking	SBE/MBE		
	NV	A-1 Concrete Cutting	Core Drilling/Concrete Cutting/Demolition	SBE/MBE		
	NV	M Con, Inc.	Utility Work Installation	SBE/MBE		
	NV	MMC, Inc.	Hydro Excavating/Vactor	Other		
	NV	Nevada Ready Mix	Concrete	Other		
	NV	Nelson Hiniker Striping	Traffic Control	SBE		
	NV	Sticha Inc.	Trucking Materials	Other		
	NV	National Trench Safety	Steel Plates & Shoring	Other		
	MO	Core & Main	Water Materials	Other		
	NV	Wells Cargo, Inc.	Asphalt Paving	Other		
	NV	Merli Concrete Pumping	Pump Concrete	SBE		
	NV	MMC, Inc.	Hydro Excavating/Pot Holing	Other		
	NV	TAB Contractors	Excavating	Other		
	CA	Viking Drillers, Inc.	Abandonment (4) Monitoring Wells	Other		

Original SBE Commitment %	Current Contract \$ Amount	SBE %	Awarded SBE \$Participation	Other \$Participation	Actual SBE \$ Paid	Actual Other \$ Paid
100%	\$ 33,198	100%	\$ 33,198		\$ 33,198	
100%	\$ 4,180,022	100%	\$ 3,919,506		\$ 3,971,021	
				\$ 794,604		\$ 794,604
				\$ 107,725		\$ 107,725
			\$ 78,642	\$ -	\$ 78,642	
			\$ 181,874		\$ 181,874	
100%	\$ 355,201	100%	\$ 346,478		\$ 217,719	
			\$ 8,723		\$ 8,723	
70%	\$ 27,637,759	43%				\$ 22,698,509
				\$ 21,550		\$ 21,550
			\$ 2,309,326		\$ 2,193,860	
			\$ 355,590		\$ 170,185	
			\$ 75,000		\$ 64,220	
			\$ 435,993		\$ 414,193	
				\$ 18,550		\$ 18,550
				\$ 2,679		\$ 2,679
			\$ 3,240		\$ 3,240	
				\$ 1,080		\$ 1,080
				\$ 285,000		\$ 259,350
				\$ 29,790		\$ 27,992
				\$ 77,527		\$ 68,555
			\$ 639		\$ 639	
				\$ 592,377		\$ 592,377
				\$ 5,000		
				\$ 8,800		\$ 8,800

This report reflects procurement activity through July 2019.

CC	State	Subcontractor	Scope of Work	SBE/Other	Orig Contract \$ Amount	Original SBE \$ Commitment
	NV	Acme Electric	Remove/Replace Street Lights	Other		
	NV	Boulder Sand & Gravel	Gravel base for concrete & asphalt disposal	SBE		
	NV	Elkhorn Environmental	Trucking/Street Sweeping	SBE		
	NV	Donovan Brothers Trucking	Trucking/Haul-Off	SBE		
	NV	Merli Concrete Pumping	Box Culvert - Concrete Pump	SBE		
	NV	Olson PreCast Company	Install Storm Drain & Sewer MH & Drop Inlets	SBE		
	NV	Armorock, LLC	Manhole Materials	Other		
	NV	Nevada Tap Master	Wet Tap	SBE		
	NV	Nevada Water Trucks	Water Truck	SBE		
	NV	Enco Southwest, Inc.	Pump Controls	SBE		
	NV	M Con, Inc.	Main Water Line	SBE/MBE		
	NV	Ahern Rentals	Equipment Rental	Other		
	NV	MMc Inc.	Vactor/Pothole Services	Other		
	CA	Cashman Equipment Co.	Equipment Rental	Other		
	TX	Aggregate Industries	Type II Supplier	Other		
	MO	Core & Main	Material Supplier	Other		
	NV	National Trench Safety	Shoring/Trench Plates	Other		
	NV	Nevada Ready Mix	Concrete Supplier	Other		
	NV	Rinker Materials	RPC Onsite/Offsite	Other		
	NV	HD Barricade, Inc.	Traffic Control	Other		
	NV	Sticha Inc.	Trucking	Other		
	NV	Las Vegas Paving	Cold Mix	Other		
	CA	HD White Cap	Safety Supplies	Other		
	NV	Olson Precast Company	8" Meter Vaults	SBE		
	NV	Las Vegas Paving	Flaggers	Other		

Original SBE Commitment %	Current Contract \$ Amount	SBE %	Awarded SBE \$Participation	Other \$Participation	Actual SBE \$ Paid	Actual Other \$ Paid
				\$ 310,745		\$ 310,745
			\$ 357,361		\$ 271,544	
			\$ 2,384,021		\$ 2,384,021	
			\$ 2,519,432		\$ 2,519,432	
			\$ 10,000		\$ 1,827	
			\$ 458,591		\$ 196,078	
				\$ 325,230		\$ 325,230
			\$ 49,895		\$ 12,065	
			\$ 265,169		\$ 265,169	
			\$ 208,780		\$ 208,780	
			\$ 2,334,561		\$ 1,692,102	
				\$ 11,653		\$ 11,653
				\$ 4,800		\$ 4,800
				\$ 4,478		\$ 4,478
				\$ 25,000		\$ 31,657
				\$ 675,000		\$ 342,574
				\$ 25,000		\$ 19,019
				\$ 15,000		\$ 11,104
				\$ 108,450		\$ 114,791
				\$ 2,500		\$ 2,400
				\$ 1,394		\$ 1,338
				\$ 2,500		\$ 500
				\$ 5,000		\$ 3,888
			\$ 62,997		\$ 34,052	
				\$ 1,006		\$ 1,006

This report reflects procurement activity through July 2019.

CC	State	Subcontractor	Scope of Work	SBE/Other	Orig Contract \$ Amount	Original SBE \$ Commitment
	NV	Wells Cargo, Inc.	Asphalt Patching	Other		
	NV	Nelson Hiniker Striping	Striping/Traffic Control	SBE		
2.05	CA	Malcolm Drilling	Deep Foundations	Other	\$ 8,630,311	\$ 1,588,177
	NV	CMC Steel	Reinforcing Steel	Other		
	NV	Steel Edge, Inc.	Piles	SBE		
	NV	Precision aggregate Products	Supply Grout for Deep Foundations	SBE		
	NV	Trinity Land Survey	Box Culvert - Survey	SBE/WBE		
	NV	Dielco Crane Service	Crane Lift Services	Other		
	NV	TAB Contractors	Load Haul-off & Dispose ACIP Spoils	Other		
	NV	Fugro USA Land	Osterberg Cell load testing equipment & services	Other		
	NV	Clark Welding & Fabricating	Welding	Other		
	NV	White Cap	General Building Materials	Other		
	NV	United Rentals	Rental Equipment	Other		
	NV	MMC	Potholing/Vac Truck Work	Other		
2.99/3.99	NV	Mortenson/McCarthy	Structural Concrete	Other	\$ 128,419,469	\$ 19,262,920
3.99a	WI	Gateway Forming Systems	Horizontal Formwork	Other		
	NV	Region 9 Safety	Safety Director	SBE/MBE		
	NV	Pacific Construction Services	Shoring Rental/Lumber	SBE		
3.99b	NV	CMC Rebar	Reinforcing	Other		
	NV	Steel Edge, Inc.	Reinforcing Steel	SBE		
	NV	Precision Aggregate Products	Concrete	SBE		
	NV	Merli Concrete	Concrete Pumping	SBE		
	NV	Penhall Co.	Demolition	Other		
	NV	Copper State Bolt & Nut Co.	Materials	Other		
		Jcord	Demolition	SBE		

Original SBE Commitment %	Current Contract \$ Amount	SBE %	Awarded SBE \$Participation	Other \$Participation	Actual SBE \$ Paid	Actual Other \$ Paid
				\$ 23,680		
			\$ 104,918		\$ 87,064	
18%	\$ 10,729,892	26%				\$ 10,729,892
				\$ 2,200,385		\$ 2,096,926
			\$ 457,446		\$ 457,446	
			\$ 2,133,225		\$ 2,133,225	
			\$ 187,619		\$ 187,619	\$ -
				\$ 20,353		\$ 20,353
				\$ 221,790		\$ 210,700
				\$ 205,817		\$ 205,817
				\$ 51,702		\$ 51,702
				\$ 44,503		\$ 44,503
				\$ 20,791		\$ 20,791
				\$ 1,125		\$ 1,125
15%	\$ 139,546,539	24%				\$ 109,154,811
				\$ 15,128,319		\$ 15,128,319
			\$ 168,341		\$ 168,341	
			\$ 1,213,110		\$ 879,170	
				\$ 19,776,339		\$ 16,717,447
			\$ 5,261,740		\$ 4,957,868	
			\$ 14,054,653		\$ 11,223,714	
			\$ 722,421		\$ 715,881	
				\$ 80,648		\$ 80,648
				\$ 5,000		\$ 3,404
			\$ 1,317,288		\$ 1,201,355	

This report reflects procurement activity through July 2019.

CC	State	Subcontractor	Scope of Work	SBE/Other	Orig Contract \$ Amount	Original SBE \$ Commitment
	NV	Ahern Rentals	Equipment Rental	Other		
	AZ	Sunstate Equipment	Equipment Rental	Other		
	CA	HD Supply	Supplies & Materials	Other		
	NJ	Hilti	Small Tools , Materials & Equipment	Other		
	TX	H & E Equipment	Equipment Rental	Other		
	GA	Herc Rentals	Equipment Rental	Other		
	NV	Lynco Associates	Epoxy & Rebar Enbeds	Other		
	IL	CDW Direct, LLC	Technology Equipment	Other		
	NV	Atlas Construction Supply	Column Formwork - Supplies	Other		
	NV	BC Wire Rope & Rigging	Rigging Supplies	SBE		
	NV	Pacific Construction Services	Lumber - Supplier	SBE		
	NV	Construction Testing Services	Professional Services	Other		
	NV	Concrete Accessories	Grout/Concrete - Supplier	SBE		
	MN	Curtis 1000 Inc.	Materials	Other		
	MN	ESCH Construction Supply	Materials	Other		
	NV	FASCO	Materials	SBE		
	NV	Fastenal Company	Materials	Other		
	NV	Fasteners Inc.	Thread Supplier	Other		
	NV	Glove Connection	Safety Equipment & Small Tools	SBE		
	IL	Grainger	Construction Supplies	Other		
	NJ	Hilti	Small Tools & Epoxy	Other		
	WA	KR	Materials	Other		
	CO	Smalley & Company	Water Stop Supplies	Other		
	NV	White Cap	Materials	Other		
	NV	New Life Office LLC	Workstation Materials	Other		
		Norcen Industries	Materials	Other		

Original SBE Commitment %	Current Contract \$ Amount	SBE %	Awarded SBE \$Participation	Other \$Participation	Actual SBE \$ Paid	Actual Other \$ Paid
				\$ 40,000		\$ 22,144
				\$ 5,000		\$ 3,694
				\$ 40,000		\$ 25,480
				\$ 89,199		\$ 89,199
				\$ 20,000		\$ 6,934
				\$ 30,000		\$ 15,116
				\$ 54,000		\$ 46,420
				\$ 35,000		\$ 10,933
				\$ 1,500,000		\$ 307,628
			\$ 650,000		\$ 349,018	
			\$ 1,000,000		\$ 917,753	
				\$ 100,000		\$ 85,020
			\$ 200,000		\$ 146,656	
				\$ 3,450		\$ 1,205
				\$ 3,000		\$ 1,937
			\$ 100,000		\$ 55,707	
				\$ 2,450		\$ 348
				\$ 200,000		\$ 119,869
			\$ 300,000		\$ 252,140	
				\$ 10,000		\$ 5,695
				\$ 500,000		\$ 267,527
				\$ 20,000		\$ 8,248
				\$ 10,500		\$ 1,505
				\$ 800,000		\$ 761,214
				\$ 42,000		\$ 2,944
				\$ 20,000		\$ 1,826

This report reflects procurement activity through July 2019.

CC	State	Subcontractor	Scope of Work	SBE/Other	Orig Contract \$ Amount	Original SBE \$ Commitment
	NV	NOVA Geotechnical & Inspection	Professional Services	Other		
	MO	Office Essentials	Office Supplies	Other		
	NV	Staples	Office Supplies	Other		
	NV	William Vollmer	Materials	Other		
	CO	RMD KWIKform North America	Materials	Other		
	NV	M.J. Dean Construction	Concrete Forming	Other		
	AZ	UFP Chandler, LLC	Materials	Other		
	IL	Uline, Inc.	Materials	Other		
	NV	Reliable Crane	Crane Rental	SBE		
	NV	Eberhard SW Roofing	Water Stop Supplies	SBE		
	NV	IQC Southwest, LLC	Quality Control - Inspections	Other		
	NV	Artkore LLC	Materials	SBE		
	NV	Commercial Scaffolding of Nevada	Stair Tower & Scaffolding	SBE		
	NV	Union Erectors	Steel Corrections	SBE		
	SD	Dakota Riggers & Tool Supply	Materials	Other		
	NV	Fiber Tech Lifting Products	Materials	Other		
	NV	Hershberger Bros Welding	Materials	SBE		
	NV	June Rose, LLC	Materials	SBE		
	MN	Mars Supply	Materials	Other		
	NV	RGR Training Center	Safety Training	Other		
	NV	Border Construction Specialties	Materials	Other		
	GA	Global Equipment Co.	Materials	Other		
	NV	Go2 Partners	Materials	Other		
	MD	Canam Steel Corporation	Materials	Other		
	NV	Mobile Materials, LLC	Materials	Other		
	WA	Safeworks Holding, Inc.	Materials	Other		

Original SBE Commitment %	Current Contract \$ Amount	SBE %	Awarded SBE \$Participation	Other \$Participation	Actual SBE \$ Paid	Actual Other \$ Paid
				\$ 20,000		\$ 3,250
				\$ 2,000		\$ 380
				\$ 4,000		\$ 3,012
				\$ 20,000		\$ 2,756
				\$ 2,000,000		\$ 1,626,538
				\$ 1,200,000		\$ 1,143,842
				\$ 25,500		\$ 8,499
				\$ 10,000		\$ 2,589
			\$ 7,000,000			
			\$ 50,000		\$ 43,434	
				\$ 500,000		\$ 394,193
			\$ 1,500		\$ 602	
			\$ 500,000		\$ 219,442	
			\$ 250,000		\$ 1,548,902	
				\$ 3,450		\$ 122
				\$ 2,000		\$ 217
			\$ 2,000		\$ 1,588	
			\$ 30,000		\$ 9,434	
				\$ 1,000	\$ -	\$ 521
				\$ 20,000		\$ 3,360
				\$ 10,000		\$ 5,657
				\$ 1,000		\$ 617
				\$ 2,500		\$ 1,312
				\$ 10,000		\$ 2,336
				\$ 20,000		\$ 9,540
				\$ 200,000		\$ 121,836

This report reflects procurement activity through July 2019.

CC	State	Subcontractor	Scope of Work	SBE/Other	Orig Contract \$ Amount	Original SBE \$ Commitment
	NV	BrandSafway Services, LLC	Scaffolding	Other		
	MN	Acme Tools	Small Tools	Other		
	WA	Amazon Business	Misc. Supplies	Other		
	NV	Ice Now	Ice & Water	SBE		
	IL	Deslauries, Inc.	Equipment Rental	Other		
3.03	CA	Seda Seating Ltd.	Retractable Seating	Other	\$ 6,448,586	\$ 967,288
3.04/3.10	NV	Eberhard Southwest Roofing	Roofing & Waterproofing	SBE	\$ 4,259,219	\$ 4,259,219
	CO	Smalley & Company	Waterproofing Materials	Other		
	NV	Construction Sealants Supply	Waterproofing Materials	SBE		
	TX	StarFoam Manufacturing	Waterproofing Materials	Other		
	CA	Sika Sarnafil	Roofing Materials	Other		
3.05	NV	Union Erectors	Misc. Metals - Stairs	SBE	\$ 974,144	\$ 974,144
	IN	American Stairs Corp.	Stair Material Supplier	Other		
	NV	Commercial Scaffolding	Provide Scaffold	SBE		
3.06	KS	Dimensional Innovations	Signature Tower	Other	\$ 580,823	\$ 87,123
3.08a	TN	Industrial Door Contractors (IDC)	Operable Field Mechanization	Other	\$ 17,160,597	\$ 2,600,000
	MN	Danny's Construction Co., LLC	Installation of Field Tray	WBE		
	PA	Gantrex Inc.	Thermite Welding	Other		
	NV	Mori Consulting	Supplier	SBE/MBE		
	NV	Gephart/Morse	Mechanized Field Tray Wiring	Other		
3.08b	NV	McKeon Door of Nevada, Inc.	Operable Field Door Mechanization	Other	\$ 475,967	\$ 126,735
	NV	Mojave Electric	Electrical	Other		
	NV	Panelfold, Inc.	Operable Wall	Other		

Original SBE Commitment %	Current Contract \$ Amount	SBE %	Awarded SBE \$Participation	Other \$Participation	Actual SBE \$ Paid	Actual Other \$ Paid
				\$ 150,000		\$ 27,759
				\$ 5,000		\$ 150
				\$ 5,000		\$ 1,225
				\$ 5,000		\$ 448
				\$ 20,000		\$ 5,311
15%	\$ 6,448,586	15%	\$ 967,288			\$ 836,773
100%	\$ 4,827,138	100%	\$ 4,413,138		\$ 764,761	
				\$ 30,000		\$ 26,531
			\$ 414,000		\$ 413,049	
				\$ 55,000		\$ 63,327
				\$ 1,400,000		\$ 2,357
100%	\$ 5,274,604	100%	\$ 5,267,820		\$ 866,219	
				\$ 557,856		\$ 235,806
			\$ 6,784			
15%	\$ 14,850,505	15%	\$ 2,227,576			\$ 3,754,686
15%	\$ 17,481,810	15%	\$ 461,000			\$ 3,479,090
				\$ 3,419,360		\$ 353,971
				\$ 169,900		\$ 21,916
			\$ 2,139,000		\$ 1,015,515	
				\$ 247,869		
27%	\$ 475,967	27%				\$ 46,835
				\$ 29,210		
				\$ 26,555		

This report reflects procurement activity through July 2019.

CC	State	Subcontractor	Scope of Work	SBE/Other	Orig Contract \$ Amount	Original SBE \$ Commitment
	NV	Clear Solutions Group	Material (glass) Supplier	SBE		
	NV	MJDean/Southwest Door & Hardware	Doors, Frames & Hardware	Other		
3.08c	CA	Show Canada Industries	Retractable Columns	Other	\$ 1,701,160	\$ 255,174
	NV	Daniel K Sobel	Project Management	SBE		
3.09	NV	Gephart/Morse	Distributed Antenna System (DAS)	Other	\$ 3,000,000	\$ 450,000
		Morse Electric				
	NV	MD Electric	DAS Conduit	SBE/WBE		
	NV	CESS	DAS Generator, ATS, PDU	SBE/MBE		
3.11/4.01	NV	Performance Contracting, Inc.	Exterior & Interior Framing/Drywall	Other	\$ 40,095,890	\$ 6,025,279
	NV	Commercial Scaffolding	Erection/dismantle of Scaffold	SBE		
	NV	Gale Building Products	Insulation and Firestopping	Other		
	NV	Lochsa Engineering	Engineering Services	Other		
	NV	R&P Supply	Framing, Drywall, Taping	SBE		
	NV	Technicoat Management	Interior Moisture Barrier	SBE		
	NV	Tomarco Fastening Systems, Inc.	Fasteners	Other		
	NV	Legacy Cast & Stone & Composites	Ceiling Shapes	SBE		
	NV	Herman Truck Lines, LLC	Metal Decking/Trucking	SBE		
	NV	MPS Plastic Wall Products	FRP	SBE		
4.02	NV	CEDCO, Inc.	Masonry	Other	\$ 5,258,412	\$ 861,346
	NV	A Track-Out Solutions	Material Purchasing Delivery	SBE/WBE		
	NV	JS & S Surveying	Survey - CMU Wall Control Layout	SBE/MBE		
	NV	Technicoat Management	Fire Stop/Joint Sealants	SBE		
	NV	Region 9 Safety Compliance	Safety Coordinator	SBE/MBE		
	CA	Epic CAD Solutions	Providing 3D Modeling	Other		
	NV	Silver Star Ready Mix	Supplying of Masonry Grout	Other		
4.03		American Door Installation, LP	Frames, Doors & Hardware	SBE	\$ 595,725	\$ 595,725

Original SBE Commitment %	Current Contract \$ Amount	SBE %	Awarded SBE \$Participation	Other \$Participation	Actual SBE \$ Paid	Actual Other \$ Paid
			\$ 126,735			
				\$ 60,186		
15%	\$ 1,839,945	15%	\$ 212,992			\$ 589,695
			\$ 63,000		\$ 36,000	
15%	\$ 3,000,000	27%				\$ 720,520
			\$ 176,800		\$ 90,200	
			\$ 640,764			
15%	\$ 41,194,911	17%				\$ 9,121,005
			\$ 1,346,171		\$ 33,875	
				\$ 1,698,712		\$ 120,650
				\$ 86,450		\$ 86,450
			\$ 4,300,000		\$ 457,311	
			\$ 347,248			
				\$ 66,208		\$ 66,208
			\$ 31,860		\$ 14,716	
			\$ 200,000		\$ 67,141	
			\$ 900,000			
16%	\$ 4,930,346	21%				\$ 3,496,422
			\$ 855,500		\$ 339,406	
			\$ 10,520		\$ 10,275	
			\$ 106,379		\$ 14,800	
			\$ 50,000		\$ 36,849	
				\$ 36,000		\$ 31,130
				\$ 280,000		\$ 76,151
100%	\$ 3,200,144	100%	\$ 3,200,144		\$ 182,670	

This report reflects procurement activity through July 2019.

CC	State	Subcontractor	Scope of Work	SBE/Other	Orig Contract \$ Amount	Original SBE \$ Commitment
	NV	The Hallgren Co.	Supply Frames, Doors & Hardware	Other		
4.04	NV	Giroux Glass, Inc.	Decorative Glazing & Mirrors	Other	\$ 2,161,805	\$ 324,271
	NV	Glass Supply, Inc.	Supplying Architectural Mirror Fabricated to size	SBE		
4.04	NV	Davis Glass & Mirror	Storefront Curtain Wall Entrances	SBE	\$ 1,850,406	\$ 1,850,406
4.05	GA	Raydeo Enterprises, Inc.	Stadium Railings	Other	\$ 11,524,358	\$ 2,751,947
	GA	East Gate Pallets	Pallets	Other		
	GA	G&F Southeast Distributors Inc.	Stainless Steel Cable & Hardware	Other		
	NV	Innova Technologies	Engineering	SBE		
	IL	McMaster Carr	Misc. Hardware	Other		
	WI	R&B Wagner	Core Cups, Cladding Tape, End Caps, Panel Grip, Handrail Brackets	Other		
	TX	Ryerson	Steel Flat & Steel Tube	Other		
	NV	Steel Partners	Panel Grip, Gaskets & Glass Shoe	SBE		
	GA	Stewart Stainless Supply	Stainless Steel Pipe & Sheets	Other		
	CA	Glassworks LA, Inc.	Glass	Other		
4.07	NV	Expansion Specialties	Expansion Joints	SBE/VBE	\$ 1,640,550	\$ 1,640,550
	KS	Balco, Inc.	Material Supplier	Other		
	MA	Emseal Joint System, Ltd.	Material Supplier	Other		
	WI	Inpro Corporation	Material Supplier	Other		
4.09	NV	Aggregate Industries	Bituminous Pavement	Other	\$ 4,408,062	\$ 661,209
	NV	MC4 Construction	Traffic Signals & Streetlights	SBE		
4.10b	NV	Aggregate Industries	MSE Retaining Walls	Other	\$ 5,132,049	\$ 793,792
	CA	The Reinforced Earth Company	Design/Provide MSE Wall Material	Other		
	NV	Stewart & Sundell	CIP Concrete for MSE Walls	SBE		
	NV	Harris Rebar Las Vegas, Inc.	Reinforcing Steel	Other		
	NV	Sunbelts of Nevada, LLC	Type II Placement over CMU walls with belted equipment	SBE		
	NV	JS&S, Inc.	Survey as pertains to MSE Walls	SBE/MBE		
4.11	NV	Brightview Landscape Development	Landscape & Irrigation	Other	\$ 2,799,991	\$ 447,672
	NV	Amazon Masonry	Trucking & Hauling of Material along with Trenching	SBE		
	NV	Synthetic Turf Products dba Green Living Services	Site Amenities	SBE		

Original SBE Commitment %	Current Contract \$ Amount	SBE %	Awarded SBE \$Participation	Other \$Participation	Actual SBE \$ Paid	Actual Other \$ Paid
				\$ 2,101,374		\$ 173,547
15%	\$ 2,114,885	16%				\$ 11,085
			\$ 329,603			
100%	\$ 1,784,248	100%	\$ 1,784,248			
24%	\$ 11,735,165	24%	\$ 2,381,490			\$ 2,338,841
				\$ 40,000		\$ 11,306
				\$ 198,000		\$ 149,115
			\$ 44,254		\$ 44,254	
				\$ 20,000		\$ 9,059
				\$ 337,308		\$ 6,711
				\$ 200,000		\$ 13,545
			\$ 390,696		\$ 388,748	
				\$ 325,000		\$ 224,513
				\$ 456,860		\$ 116,663
100%	\$ 1,640,550	100%	\$ 1,640,550		\$ 340,433	
				\$ 100,000		\$ 1,573
				\$ 600,000		\$ 154,954
				\$ 60,000		\$ 7,110
15%	\$ 6,035,325	21%				
			\$ 1,275,330			
15%	\$ 5,632,583	17%				\$ 4,604,124
				\$ 864,421		\$ 787,236
			\$ 873,210		\$ 518,843	
				\$ 78,625		
			\$ 58,750			
			\$ 26,263		\$ 26,263	
16%	\$ 2,799,991	15%				
			\$ 329,496			
			\$ 50,400			

This report reflects procurement activity through July 2019.

CC	State	Subcontractor	Scope of Work	SBE/Other	Orig Contract \$ Amount	Original SBE \$ Commitment
	NV	Sunbelts of Nevada	Placement of Conveyored Equipment	SBE		
4.12	CO	Rolling Plains Construction	Fireproofing	Other	\$ 4,378,322	\$ 667,494
	NV	Quinette King Consulting	Material Supplier	SBE/MBE		
	NV	United Rentals	Equipment Rentals	Other		
5.01/5.19	NV	Southwest Specialty Contractors	Acoustical Ceilings & Bowl Acoustical Treatment	Other	\$ 11,842,089	\$ 1,780,000
	NV	AMS	Misc. Grid	Other		
	NV	T3 Distributors LLC	Ceiling/Fabric Supplier	SBE		
5.02	NV	Architectural Southwest Stone Co.	Ceramic Tile	SBE	\$ 3,273,830	\$ 3,273,830
	NV	Technicoat Management Inc.	Installation of Mapei Mapelastac AquaDefense in Designated Areas	SBE		
5.02	NV	T. Nickolas Company	Ceramic Tile & Quartz	Other	\$ 5,911,121	\$ 886,668
5.03	NV	Master Craft Carpet Services	Carpet/Flooring	Other	\$ 1,712,860	\$ 256,929
5.04	NV	Technicoat Management, Inc.	Resinous Flooring	SBE	\$ 850,170	\$ 850,170
5.05	NV	Midwest Pro Painting	Paint & Wallcovering	Other	\$ 4,015,702	\$ 973,035
	NV	Quinette King Consulting	Supplier	SBE/MBE		
5.08/5.09	NV	ISEC	Toilet Compartments & Toilet Accessories	Other	\$ 2,286,410	\$ 342,962
	NV	Sunstone Building Specialties	Metal Toilet Compartments, Adult Changing Stations & AED's	SBE		
	MN	Activar, Inc.	Fire Extinguisher, AED & AED Cabinet Samples	Other		
	NY	American Specialties, Inc.	TRA Samples	Other		
	CO	Buck Engineering	Engineering Shop Drawings	Other		
	WI	InPro	Cubical Curtain Samples	Other		
		Nevada Precision	DM1 Aluminum Base & Steel Plate Shelves	SBE/MBE		

Original SBE Commitment %	Current Contract \$ Amount	SBE %	Awarded SBE \$Participation	Other \$Participation	Actual SBE \$ Paid	Actual Other \$ Paid
			\$ 42,920			
15%	\$ 4,721,511	15%	\$ 40,733			\$ 2,268,694
			\$ 667,494		\$ 439,020	
				\$ 250,000		\$ 8,089
15%	\$ 12,914,849	15%	\$ 1,317,474			\$ 133,350
				\$ 15,000		\$ 5,503
			\$ 619,753		\$ 1,497	
100%	\$ 3,258,830	100%	\$ 3,243,230		\$ 302,820	
			\$ 15,600			
15%	\$ 5,911,121	15%	\$ 886,668			
15%	\$ 1,712,860	15%	\$ 256,929			
100%	\$ 850,170	100%	\$ 850,170			
24%	\$ 4,086,288	24%				\$ 227,624
			\$ 973,035		\$ 48,199	
15%	\$ 5,244,131	18%				\$ 188,254
			\$ 371,450			
				\$ 12,209		\$ 12,209
				\$ 4,922		\$ 4,922
				\$ 8,080		\$ 8,080
				\$ 3,336		\$ 210
			\$ 36,215			

This report reflects procurement activity through July 2019.

CC	State	Subcontractor	Scope of Work	SBE/Other	Orig Contract \$ Amount	Original SBE \$ Commitment
	NV	Woodstock Architectural Products	Column Covers & Escalator Panels	SBE		
5.11	NV	YESCO	Signage & Graphics	Other	\$ 4,793,199	\$ 718,980
5.12/5.20/5.22a	NV	Spilker Pacific, LLC	Overhead Doors, Loading Dock Equipment & Coiling Smoke Doors	Other	\$ 641,879	\$ 285,805
	NV	The Smith Overhead Door	Ovehead Doors & Loading Dock Equipment	SBE		
5.14	CA	Golden Bay Fence Plus Iron Works	Fence, Gates, Bollards & Wedge Barrier	Other	\$ 2,297,856	\$ 344,678
5.14b	WI	Jones Sign Company	Decorative Site Railings	Other	\$ 549,340	\$ 82,401
5.15	AZ	Western Millwork	Millwork	Other	\$ 9,676,392	\$ 1,451,459
5.17b	GA	Sports Field, Inc. dba Fields	Heat System for Operable Field	Other	\$ 1,716,348	\$ 257,452
	UT	Cache Valley Electric	Electrical Installation	Other		
	CO	The RMH Group	Electrical Engineering	Other		
	OH	Rovisys Building Technologies	Control Panel Design & Fabrication	Other		
	NV	Construction Sealants Supply	Furnish Drain Board & Filter Fabric	SBE		
5.22	NV	Mueller Custom Cabinetry of Nevada	Lockers	SBE	\$ 1,606,750	\$ 1,606,750
5.22b	NV	Arcon Global, Inc.	Access Flooring	Other	\$ 36,060	\$ 5,409
5.22d	NV	Sunstone Building Specialties	Operable Partitions	SBE	\$ 198,426	\$ 198,426
5.22e	AZ	Luminous Egress	Photoluminescent	MBE	\$ 297,842	\$ 44,676
5.22g	NV	Custom Hearth Distributors	Trash Chutes	SBE	\$ 128,408	\$ 128,408
5.24	CA	Contract Décor, Inc.	Window Treatment (Curtains & Drapes)	Other	\$ 32,236	\$ 4,835
				Totals	\$ 929,487,546	\$ 166,373,554
				Goal		

Original SBE Commitment %	Current Contract \$ Amount	SBE %	Awarded SBE \$Participation	Other \$Participation	Actual SBE \$ Paid	Actual Other \$ Paid
			\$ 562,379			
15%	\$ 6,324,526	15%	\$ 948,679			\$ 85,917
45%	\$ 716,594	53%				
			\$ 379,389			
15%	\$ 2,297,856	15%	\$ 344,678			
15%	\$ 549,340	15%	\$ 82,401			
15%	\$ 9,676,392	15%	\$ 1,451,459			
15%	\$ 3,240,390	15%	\$ 297,535			\$ 350,102
				\$ 299,258		
				\$ 68,960		
				\$ 101,835		
			\$ 188,524		\$ 271	
100%	\$ 1,606,750	100%	\$ 1,606,750			
15%	\$ 36,060	15%	\$ 5,409			
100%	\$ 259,979	100%	\$ 259,979			
15%	\$ 297,842	15%	\$ 44,676			
100%	\$ 128,408	100%	\$ 128,408			
15%	\$ 32,236	15%	\$ 4,835			
18%	\$ 1,120,142,255	21%	\$ 230,499,338	\$ 308,731,169	\$ 108,998,428	\$ 855,274,768
15%						

Las Vegas Stadium Workforce Utilization Summary

This report reflects the cumulative hours worked through July 2019.

Subcontractor	Cumulative hours through July 2019				
	Total Hours	Total Minority/Female	Total Veteran	Total Minority/Female %	Total Veteran %
Lewis K Construction	30	30	0	100%	0%
Modern Demo & Services	198	198	0	100%	0%
Total for Lewis K Construction	228	228	0	100%	0%
Geotechnical & Environmental Services	0	0	0	0%	0%
Eagle Drilling Services	110	33	0	30%	0%
Total for Geotechnical & Environmental Svs	110	33	0	30%	0%
Nevada Water Truck	20,704	16,471	0	80%	0%
Total for Nevada Water Truck	20,704	16,471	0	80%	0%
Amazon Masonry	99	99	0	100%	0%
Total for Amazon Masonry	99	99	0	100%	0%
TAB Contractors - Trailer City	2,439	605	0	25%	0%
Mcon	2,333	2,076	0	89%	0%
Acme Electric - Mcon TC	27	12	0	44%	0%
Olson Precast - Mcon TC	91	91	0	100%	0%
Nevada Tap Master - Mcon TC	2	2	0	100%	0%
Merli - Mcon TC	4	0	0	0%	0%
MMC, Inc.	7	7	0	100%	0%
A-1 Concrete	4	4	0	100%	0%
Wells Cargo	88	44	0	50%	0%
Total for TAB Contractors - Trailer City	4,993	2,838	0	57%	0%
Sahara Concrete	20,805	19,858	0	95%	0%
CMC Rebar	4,450	3,347	0	75%	0%
Dielco Crane Service	379	0	0	0%	0%
Merli Concrete	297	0	0	0%	0%
A-1 Concrete	1,346	719	0	53%	0%
Total for Sahara Concrete	27,277	23,924	0	88%	0%
Marnell Masonry	139	47	0	34%	0%
Total for Marnell Masonry	139	47	0	34%	0%
TAB Contractors - Main	124,328	54,904	119	44%	0%
Brightview Landscape	100	100	0	100%	0%
Nelson Hiniker Striping	442	260	0	59%	0%
Sanders Construction	3,648	2,254	0	62%	0%
A-1 Concrete	476	292	5	61%	1%
MMC	7,238	6,857	0	95%	0%
TAB-MMC	6	6	0	100%	0%
Mcon	11,477	10,087	0	88%	0%
MMC - Mcon	117	80	0	69%	0%
Wells Cargo - Mcon	184	108	0	59%	0%
Merli - Mcon BC	4	0	0	0%	0%
Viking Drillers, Inc.	4	0	0	0%	0%
Acme Electric	3,231	1,748	0	54%	0%
Merli Concrete	17	0	0	0%	0%
Olson Precast	717	548	0	76%	0%
Las Vegas Paving	80	88	0	110%	0%
Nevada Tap Master	117	22	0	18%	0%
Wells Cargo - TAB	227	97	0	43%	0%
The Tiberti Fence - TAB	3	3	0	100%	0%
Total for TAB Contractors - Main	152,413	77,452	124	51%	0%
Southland - TC	473	191	0	40%	0%
Lone Mountain - Southland	614	152	0	25%	0%
Total for Southland - TC	1,087	343	0	32%	0%

Las Vegas Stadium Workforce Utilization Summary

This report reflects the cumulative hours worked through June 2019.

Subcontractor	Cumulative hours through June 2019				
	Total Hours	Total Minority/Female	Total Veteran	Total Minority/Female %	Total Veteran %
Gephart-Morse, LLC	0	0	0	0%	0%
Morse Electric - GM	117,134	74,985	10,111	64%	9%
A-1 Concrete - Morse	664	293	24	44%	4%
MMC - A-1 Morse	52	52	0	100%	0%
Lone Mountain - Morse	10,574	4,675	0	44%	0%
Live Electric - Morse	366	249	0	68%	0%
Pyrocom	20	0	0	0%	0%
Valley Steel	28	0	0	0%	0%
Gephart Electric - GM	0	0	0	0%	0%
Rosendin Electric	1,101	327	0	30%	0%
Total for Gephart-Morse, LLC	129,938	80,579	10,135	62%	8%
The Tiberti Fence	1,569	1,241	142	79%	9%
Flippins	77	25	0	32%	0%
Total for Tiberti Fence	1,646	1,266	142	77%	9%
Malcolm Drilling	18,088	6,333	0	35%	0%
CMC Rebar	2,913	2,030	0	70%	0%
Clark Welding & Fabricating	187	76	0	46%	0%
Dielco Crane	108	0	0	0%	0%
MMC	5	5	0	100%	0%
Total for Malcolm Drilling	21,280	8,443	0	40%	0%
Mortenson McCarthy	417,404	332,950	11,718	80%	3%
Merli Concrete Pumping	2,453	529	0	22%	0%
CMC Rebar	253,656	217,991	311	86%	0%
Gateway Concrete	157,670	115,629	6,686	73%	4%
Jcord	9,152	6,794	0	74%	0%
Precision	0	0	0	0%	0%
Silver Star Ready Mix	18,588	7,203	165	39%	1%
Commercial Scaffolding	4,205	4,205	0	100%	0%
Union Erectors - MMC Concrete	2,310	584	0	25%	0%
Reliable Crane Service - MMC	28,401	1,321	0	5%	0%
Penhall Company	631	562	0	89%	0%
MJ Dean	9,516	7,724	0	81%	0%
Total for Mortenson McCarthy Joint Venture	903,985	695,491	18,879	77%	2%
Eberhard SW Roofing	10,593	10,288	0	97%	0%
Total for Eberhard Southwest Roofing	10,593	10,288	0	97%	0%
Sunstate	0	0	0	0%	0%
Expansion Specialties - Sunstate	749	643	0	86%	0%
GM Construction	24,479	22,296	0	91%	0%
Reliable Steel - GM	3,431	1,263	0	37%	0%
Standard Steel	1,754	771	0	44%	0%
Dielco - GM	2,875	159	0	6%	0%
Total for Sunstate	33,288	25,131	0	75%	0%
Harris	147,612	67,806	2,686	46%	2%
Energy Mechanical Insulation	7,731	3,341	246	43%	3%
Mesa Mechanical Inc.	1,018	350	4	34%	0%
Advanced Controls & Electric	2,323	0	10	0%	0%
Bevstream	0	0	0	0%	0%
Mesa Mechanical Inc. - Bevstream	2,277	844	32	37%	1%
Maui One	4,317	2,609	0	60%	0%
Lone Mountain	5,063	2,244	0	44%	0%
Total for Harris	170,341	77,193	2,978	45%	2%
Merrill Steel	0	0	0	0%	0%
Corona Stud & Deck	33,534	9,792	0	29%	0%
Niles Industrial Coatings	8,489	1,900	118	22%	1%
Union Erectors	9,754	4,190	708	43%	7%
Derr & Isbell	350,591	170,901	1,068	49%	0%
Union Erectors - Derr	21,524	7,643	1,337	36%	6%
Derr & Gruenwald Construction	5,389	3,875	0	72%	0%
The Herrick Corp.	1,830	830	0	51%	0%
Reliable Crane Service	32,518	2,226	0	7%	0%
Total for Merrill Steel	463,427	201,356	3,230	43%	1%

Las Vegas Stadium Workforce Utilization Summary

This report reflects the cumulative hours worked through July 2019.

Subcontractor	Cumulative hours through July 2019				
	Total Hours	Total Minority/Female	Total Veteran	Total Minority/Female %	Total Veteran %
Energy Mechanical Insulation - Desert Fire	99	88	0	89%	0%
Jcord	138	92	0	67%	0%
Lone Mountain Excavation	343	154	0	45%	0%
Total for Desert Fire	23,165	8,747	2,071	38%	9%
Gephart/Morse - Low Voltage	0	0	0	0%	0%
Morse - GM Low Voltage	9,136	1,930	484	21%	5%
Total for Gephart/Morse - Low Voltage	9,136	1,930	484	21%	5%
Performance Contracting	72,039	56,971	0	79%	0%
Commercial Scaffolding - PCI	541	517	0	96%	0%
Gale Building Products	2,195	2,086	0	95%	0%
Total for Performance Contracting	74,774	59,573	0	80%	0%
Aggregate Industries - MSE	31,161	13,530	822	43%	0%
Stewart & Sundell	6,098	3,559	0	58%	0%
Harris Rebar - S&S	271	141	0	52%	0%
Total for Aggregate Industries	37,530	17,230	822	46%	2%
CEDCO Commercial LLC	14,451	9,807	0	68%	0%
Total for CEDCO Commercial, LLC	14,451	9,807	0	68%	0%
Rolling Plains Construction	22,453	17,383	0	77%	0%
Total for Rolling Plains Construction	22,453	17,383	0	77%	0%
Union Erectors - Core	1,679	564	0	34%	0%
Total for Union Erectors - Core	1,679	564	0	34%	0%
Derr & Isbell - Hoist	7,356	2,745	0	37%	0%
Total for Derr & Isbell - Hoist	7,356	2,745	0	37%	0%
Freyssinet	7,784	4,831	0	62%	0%
Steel Partners	3,472	1,904	232	55%	7%
Vision Construction	0	0	0	0%	0%
Dielco - Vision	1,324	0	0	0%	0%
Total for Freyssinet	12,580	6,734	232	54%	2%
American Door	320	233	0	73%	0%
Total for American Door	320	233	0	73%	0%
Expansion Specialties	825	587	0	71%	0%
Total for Expansion Specialties	825	587	0	71%	0%
Danny's Construction	850	321	99	38%	12%
Total for Danny's Construction Co.	850	321	99	38%	12%
Midwest Pro Painting	5,739	2,950	0	51%	0%
Total for Midwest Pro Painting	5,739	2,950	0	51%	0%
Sports Fields, Inc.	286	40	0	14%	0%
Cache Valley Electric Co.	56	0	0	0%	0%
Total for Sports Fields, Inc.	342	40	0	12%	0%
Gephart/Morse - DAS	0	0	0	0%	0%
Morse - DAS	2,002	1,335	120	67%	6%
MD Electric	788	151	26	19%	3%
Total for Gephart/Morse DAS	2,790	1,486	145	53%	5%
Industrial Door	0	0	0	0%	0%
Danny's Construction - IDC	608	180	180	30%	30%
Total for Industrial Door	608	180	180	30%	30%
Sahara Concrete - Decorative Site	307	297	0	97%	0%
Total for Sahara Concrete - Decorative Site	307	297	0	97%	0%
Southwest Specialty Contractors	666	660	0	99%	0%
Total for Southwest Specialty Contractors	666	660	0	99%	0%
Architectural Southwest Stone	653	481	0	74%	0%
Total for Architectural Southwest Stone	653	481	0	74%	0%
TOTAL HOURS	2,371,060	1,464,651	43,007	62%	2%
			Goal	38%	

FOUNDATION



RAIDERS HOLD MIX AND MINGLE AT DISCOVERY CHILDREN'S MUSEUM FOR CLARK COUNTY EDUCATORS

The Raiders hosted Clark County public, charter and private school teachers at a private mix and mingle event at DISCOVERY Children's Museum (DCM). Educators explored the exhibits and learned about opportunities and programs including field trip subsidies that the Raiders are providing to Title I schools throughout Clark County.

The Raiders are sponsoring transportation and fingerprinting subsidies for Title I 3rd grader field trips through 2021. Those in attendance also toured the Raiders Kids Construction Zone, an interactive replica of the future Allegiant Stadium which is on view at DCM through the stadium's completion in 2020. Three lucky teachers won gift baskets that contained \$1,000 worth of classroom essentials.



EARTHCAM VIEW - AUGUST 24, 2019



allegiant stadium

Additional Information / Updates

ADDITIONAL INFORMATION / UPDATES

StadCo has, and continues to, comply with Section 35 (2)(c) and 35 (2)(e) of the Act as evidenced by JLL's Report.

In accordance with Section 31- (c)(1)(2)(3) of the Act, Mortenson | McCarthy Las Vegas Stadium, A Joint Venture is following the process described below to verify the payment of applicable prevailing wages.

Contractors that are awarded construction contracts for the work are required to follow the NRS 338 requirements outlined in the Act. This section pertains to the prevailing wage for public works projects as governed by the Nevada Labor Commissioner.

Mortenson | McCarthy has implemented LCPTracker Construction Certified Payroll – Labor Compliance Software which is a widely recognized tracking and certification software for prevailing wage projects. Mortenson | McCarthy maintains and updates the required prevailing wage rates in the database, based on those published by the Nevada Labor Commissioner's website. All contractors that have received a construction contract and are subject to the prevailing wage requirements are required to report payroll hours and wages for designated workers through this system. The contractor's entries into this system verifies compliance with wages and fringes as noted in the NRS 338 requirements.

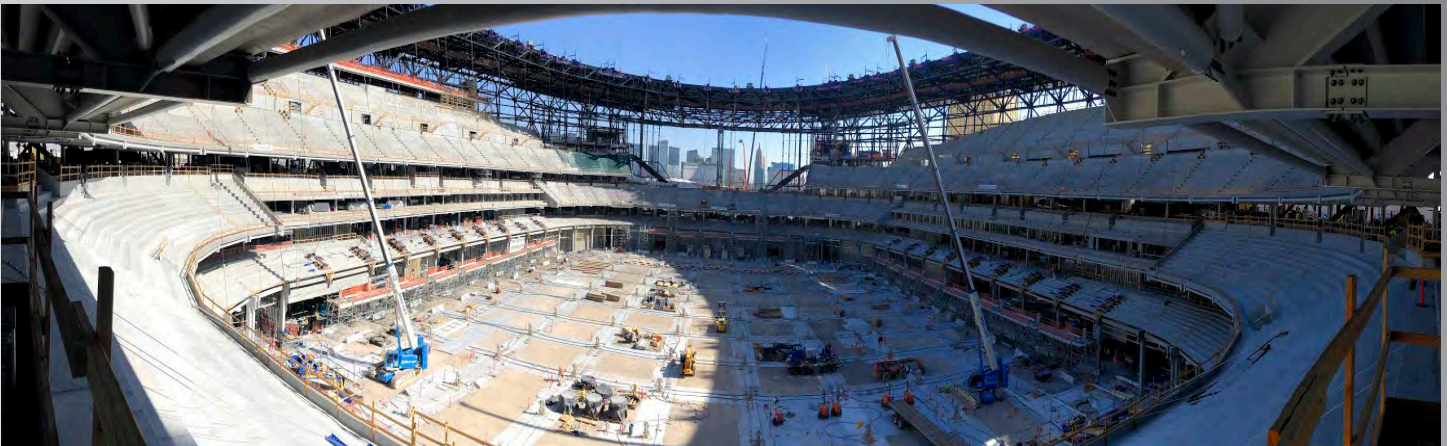

Bowl Panorama looking North from the 200 level.

Allegiant Stadium celebrated two milestones on August 5, 2019 - the completion of the steel roof canopy at the Steel Topping Out ceremony and the announcement of the Naming Rights Partner, Allegiant Airlines. Freyssinet continues to install falsework, shake out and pre-assemble cablenet components in the bowl and install temporary work platforms at the ring beam. Decking continues on the roof canopy sections. Enclos is fully mobilized onsite and prepared to begin curtainwall installation the first week of September. Metal stud and drywall is being installed on Event, 050, 100, 150, 200 and 300 levels. Tile setting, millwork and other finish work is taking place on Event and 050 levels. Concessions are being built out on Main Concourse. Fireproofing continues above 100, 150, 200, and 300 working from the North to the South. Sitework and hardscape prep began in the northeast lot adjacent to Hacienda.



Above: Main Concourse metal stud framing.
Below: Enclos laydown area.



All photographs appearing in this document are the property of LV Stadium Events Company, LLC. They are protected by U.S. Copyright Laws, and are not to be shared or reproduced in any way without the written permission of LV Stadium Events Company, LLC. Copyright 2018 LV Stadium Events Company, LLC. All Rights Reserved.

Additional Information / Updates

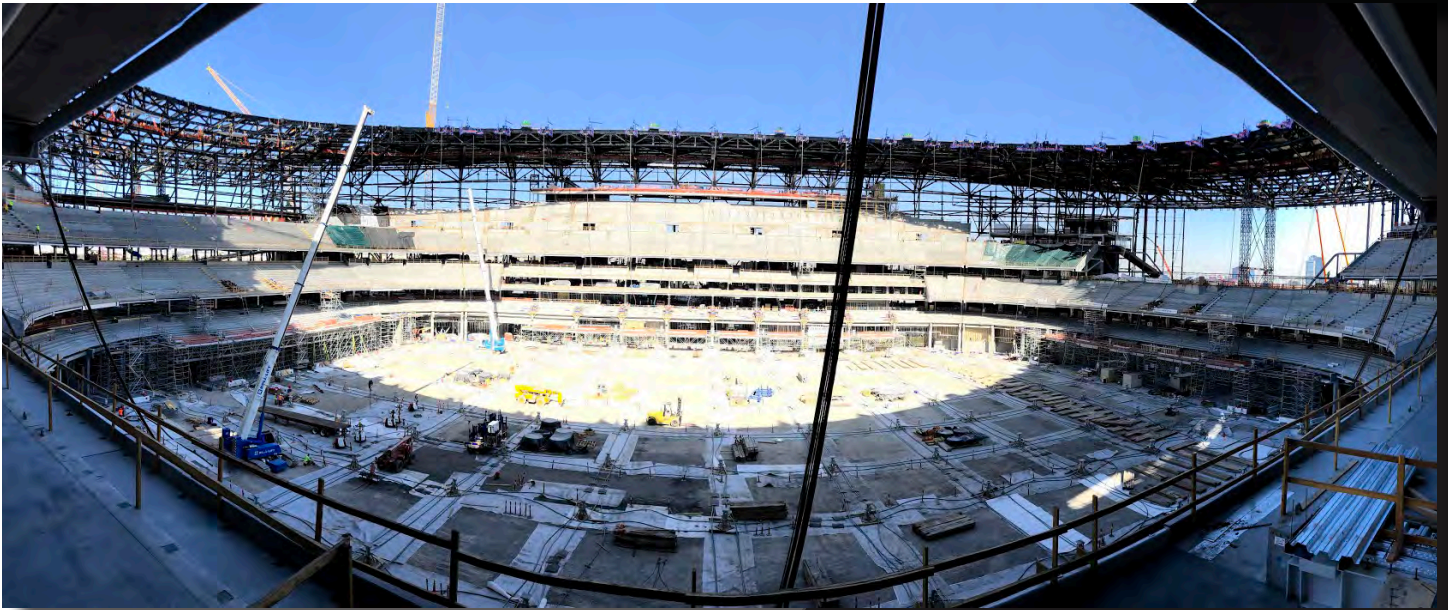

Above: Panorama view looking west from the 200 level.

Below: Millwork is being installed in back of house spaces on the 050 level.

